Town Crier

Tewksbury - Wilmington

Wilmington edition

35¢

31ST YEAR NO. 44 | PUB. NO. 635-340 | WILMINGTON, MASS., NOVEMBER 5, 1986 | 658-2346 | 50 PAGES PLUS SUPPLEMENTS

Election results in Wilmington

Contested races only

	Wilmington voting		Statewide voting
Governor - Lt. Gov.			
Dukakis & Murphy (D)	3,016	(84%)	945,636
Kariotis & Nikitas (R)	2,000		433,315
Attorney General			
Edward F. Harrington (R)	2,123	(84%)	605,879
James M. Shannon (D)	2,864		724,652
Secretary of State			
Michael Joseph Connolly (D)	3,190		
Deborah R. Cochran (R)	1,572		
Treasurer			
Robert Q. Crane (D)	2,581	(84%)	763,395
L. Joyce Hampers (R)	2,281		568,278
Auditor			
A. Joseph DeNucci (D)	2,653		
William "Bill" Robinson (R)	2,083		
Councillor			
John Markey (D)	2,969		
John Patrick Harris (R)	1,458		
County Commissioner			
Bill Schmidt (D)	2,638	(63%)	152,869
Albert Joseph Onessimo (R)	1,432		82,406
Question A (Middlesex County charter study)			
Yes	2,279		
No	1,683		
Question 1 (state abortion funding)			
Yes	1,929	(83%)	554,388
No	2,945		760,220
Question 2 (state aid to private schools)			
Yes	1,373	(83%)	407,952
No	3,474		917,854
Question 3 (tax cap)			
Yes	2,744	(83%)	696,837
No	2,012		576,715
Question 4 (hazardous waste cleanup)			
Yes	3,390	(83%)	924,497
No	1,277		335,711
Question 5 (seat belt law)			
Yes	1,735	(83%)	616,224
No	3,183		707,571
Question 6 (register by mail)			
Yes	1,567	(83%)	483,130
No	3,044		782,084
Question 7 (national health plan)			
Yes	3,006	(83%)	768,294
No	1,570		384,947
Question 8 (acid rain)			
Yes	3,602	(83%)	927,537
No	991		206,898

5,259 votes were cast. The voter turnout was just over 54.6%

State returns are preliminary only. Figures by Sec'y of State's office. Percentages given are the number of precinct reports as of press time.

Stole the show — Halloween is supposed to be about witches, goblins and ghouls, but cute little kids usually steal the show. Laurie Backman, dressed as a clown, made quite a hit at the Wilmington Horribles Parade on Friday night.

Town engineer retires

by Arlene Surprenant

Robert Higgins has retired from his position as Wilmington's long-time town engineer. According to Town Manager Buzz Stapczynski, Higgins' last day of work was Friday, October 31.

Though there was no reason given in his letter of resignation for leaving the position, Stapczynski said Higgins stated he was planning to move out of the state.

"He gave 12 1/2 years of service to the town. I thank him for that," said Stapczynski, adding that "I wish him well in his retirement and future endeavors."

In recent months, Higgins had suffered some criticism from homeowners in the Middlesex Pines subdivision as well as from members of the planning board and the board of selectmen. Higgins had continually sought extra help to handle an increasing workload due to a building surge in town.

Stapczynski told the Town Crier he had no one in mind to fill Higgins' shoes at this time. He said he would seek a temporary replacement for a three month period and use the interim" as an opportunity to study the engineer's function" and "make sure we move in the right direction in the future."

Try again on teachers' bargaining

Representatives of the Wilmington School Committee and the Wilmington Teachers' Association (WTA) bargaining team will meet once again to try to reach an agreement on the teachers' contract for the 1986-87 school year. Teachers have been without a contract since the beginning of the school year.

According to WTA President Mathew Joyce, Elliot Klitzman has been appointed by the State Labor Relations Board to mediate the sessions beginning Wednesday, November 5 at 5 p.m. At issue is salary and contract language.

"I think both sides are hoping it's going to be productive; no one wants to be at loggerheads." Joyce told the Town Crier.

Joyce expects some more dates will be set for future negotiations at Wednesday's meeting.

Housing Task Force 'switches tracks'

by Arlene Surprenant

Further debate and additional information on the lack of low income housing in Wilmington prompted the Affordable Housing Task Force to "switch tracks" and pursue options other than a bylaw at their meeting Thursday night.

Previously, the group seemed to go with an inclusionary housing bylaw. The draft bylaw would allow increased density in new subdivisions if the builder would agree to set aside 20 percent of the units for low to moderate income families. This bylaw would help Wilmington meet state housing requirements.

Though they didn't rule out a bylaw approach, members last Thursday moved in a new direction. After hearing from Planning Coordinator Sandra Muprhy that there are a total of 743 town owned lots, approximately 400 of which are tax title and foreclosure properties, members explored ways to utilize some of them for low cost homes. Jay Tighe, founder of the Builder's Association, agreed this was "the answer," an answer which would cost the town nothing, he said.

Members leaned toward a suggestion to sell some of the larger parcels to developers, perhaps to be used for multi-family dwellings built to town specifications. This would create a rotating housing fund which could be used to place affordable modular homes on smaller parcels scattered throughout town.

By using town resources and putting everything in the hands of a non-profit corporation, members felt they could achieve better control. They also felt the town wouldn't then be bound by state guidelines or new tenant regulations, which would allow out-of-towners to take preference over local residents. They agreed they could use the draft bylaw as a policy guideline.

If they pursue this suggestion, however, nothing could be done until the moratorium on town owned land is lifted in 1988.

In an update on a recent housing conference, Planning Board Chairman Carole Hamilton explained that conference members favored the comprehensive permit route and negotiation with builders on a case by case basis over a bylaw approach to the affordable housing crunch. She added that, either way, something has to be done soon as the town is wide open to developers coming in with comprehensive permits.

In an effort to force members to make "reasonable" use of whatever land remains in town, Attorney Joseph Courtney suggested rezoning of the larger R60 parcels to smaller lots. He said, in his estimation, there are only a maximum of 400 buildable, residential lots left in Wilmington and the task force should look at diversity and best utilization of that land.

"I'm not about to stand by and see R60 (zones) get changed in a wholesale slaughter," said member Vaughn Surprenant, adding that his group is also looking at other approaches like converting town buildings and using industrial land.

"We know we can't do this overnight. This is a long term project," explained Surprenant as chairman Jim Stewart added they have to make any new bylaw attractive to residents and builders alike.

Lillian Buckley, executive director of the housing authority, questioned whether it was wise to pursue single family homes on scattered sites. She pointed out that, in her experience, builders often run into strict septic system regulations and this approach involves "a lot of work, man hours, and delays."

Task Force member Dan Gilis sought board approval to move a house slated for demolition to Parker Street and use that for affordable housing.

"We could talk affordable housing for around $75,000," he said, though fellow members feared the hidden costs and "headaches" of such a move as well as leaving the home open to vandals through the winter.

TOWN OF WILMINGTON

FINANCE COMMITTEE PUBLIC HEARING

The Wilmington Finance Committee will hold a public hearing (in conjunction with the Planning Board hearing) on November 18, 1986 at 7:30 p.m. in the Town Hall auditorium on the warrant articles for the Special Town Meeting to be held on December 1, 1986.

Anita H. Backman, Chairman
Finance Committee

N5

AN INVITATION TO A PARTY

Friends and former students of Mrs. Irene M. Brennan (Miss Sharp who was) are invited to a "Thank You" Party, on Sunday, November 16, 1986, at the Tewksbury-Wilmington Elks, from 2 to 6 p.m. Come and spend a few minutes with her so that she may thank you for sharing your lives with her over the past forty years. Refreshments will be served.

ACCOUNTING & AUDIT SERVICES
START - UP STRATEGIES FOR NEW BUSINESSES
YEAR-END TAX PLANNING SERVICES NOW AVAILABLE
LINDA DOYON EMOND, CPA
5 Middlesex Ave, Suite 13
Wilmington, Mass 01887
657-7851
Learn what tax planning strategies can save you in 1986.
Find out how the Tax Reform Act of 1986 will affect you!

BALLOU REAL ESTATE

WILMINGTON – Rambling Ranch - 7 Rms, 2 Bdrms, 2 Baths, 2 Fireplaces, Family neighborhood $154,900

WILMINGTON – Cozy Colonial 6 Rm, 3 brdrms, 1 1/2 Bath, Level lot - on a quite street. Needs TLC $129,900

WOBURN – Beautiful Expanded Cape w/ garage and many extras $215,000

BALLOU REAL ESTATE
658-2044

Septic Tanks & Cesspools
Cleaned & Pumped
Repair & Installation
Acid Treatment
RAY LEPORE
658-9831 658-2223

WANTED
4 Wheel Drive Trucks with DRIVERS
for plowing Industrial Parks
RELIABILITY A MUST
We pay very good rates.
We pay promptly!
We plow every storm!
657-8254
Call after 5 p.m.

Wilmington & Tewksbury Homeowners, are you fully protected?
Let us do a no-obligation policy review for you.

AMOUNT OF DWELLING COVERAGE	PREMIUM	AMOUNT OF DWELLING COVERAGE	PREMIUM
$100,000	$398	$180,000	$717
$130,000	$517	$200,000	$796
$150,000	$597	$250,000	$994
		$300,000	$1191

Compare our homeowners rates on an "All-Risk Homeowners form 3" policy with a $250 deductible, $300,000 personal liability and $1000 medical payments. Premiums can be lowered even more with a 10% new home credit (applies to homes built after 1950), non-smokers credit, smoke detector credit, burglar and/or fire alarm credit and higher deductibles.
Guaranteed repair or replacement cost to dwelling can be added to homes built after 1950 at NO ADDITIONAL COST.
BUDGET PLANS AVAILABLE
CALL US TODAY
Wilmington Insurance
5 Middlesex Ave., Suite 14
Wilmington, MA 01887
658-3805
Put us to work for you!
YOUR Independent Insurance AGENT
PIA

RAINBOW FUEL COMPANY
657-8156
59.9¢
Price subject to change without notice
24 Hour Burner Service Available.
Tank additive available for outside tanks

BOB CANNING
Roofing & Vinyl siding
Seamless Gutters & Decks
Cook Ave
Wilmington
657-3950

UNCLE MICKY'S
MORE THAN PIZZA
WE DELIVER
658-3063

Larry and Marion Cushing dba
This Week's Special:
DAVE'S FUEL 59¢
KEROSINE 90¢ / GAL Picked up at yard only
We also fill Propane Tanks
657-7307
CASH ONLY
Prices subject to change
100 Gallon minimum

Would you like to obtain a Real Estate License?
Here is your chance – Right here in Wilmington
Bay State Real Estate Academy classes start Monday November 17th.
For more information call
Anne Mahoney Realty
944-2175 or 658-2447

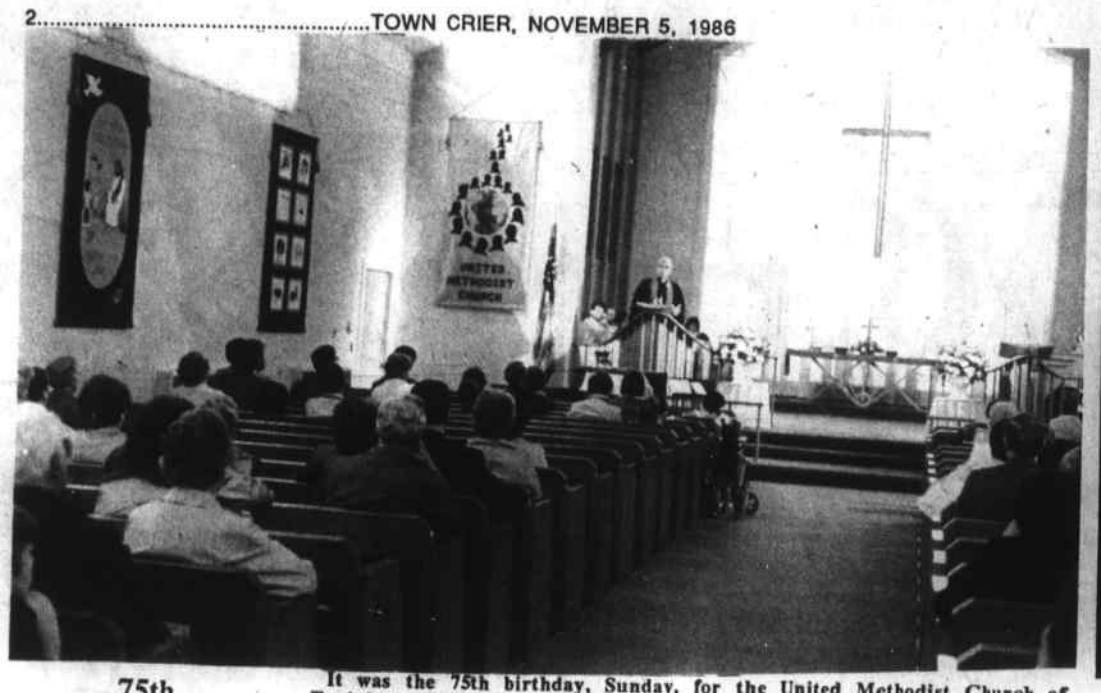

75th birthday

It was the 75th birthday, Sunday, for the United Methodist Church of Tewksbury. Bishop George Bashore preached the anniversary sermon.
Bishop Bashore is the presiding bishop of the Boston area, which includes all of New England.

Methodist Choir

Choir members of the Tewksbury United Methodist Church, photographed after their Sunday services this week. In front is Catherine Salamone.
Front row: Roger Whittlesey, Jim Harmon, Karen Hong, Ethel Lynch, Jack Lynch, Janet Thompson, Arelene Wright and Shirley Orsula.
In back are Bill Wengel, Bill Hamm, Laurie Miller, Tom Miller, Debbie Theriault, Janet Luce, Sandy Melios, Sandy Gaicua and Susan Hunt.

Tewksbury United Methodist Church

Church celebrates 75th anniversary

During the past week the Tewksbury United Methodist Church has been celebrating its 75th birthday.

Last Saturday there was a dinner at the Sons of Italy Hall in North Wilmington, with about 125 persons present. The speaker of the evening was Bishop Jack M. Tuell of Los Angeles. Bishop Tuell was the pastor of the Tewksbury church for three years, 1952-55.

The church was formally organized on Nov. 5, 1911, and in 1912 the first minister, the Rev. Lester A. Jones, was appointed. Before that the church had been served by Raymond A. Withey and B.R. Van Dyke.

The early services were held in the homes of members of the parish. Many of the early ministers were the appointed pastors of the Wilmington Methodist Church.

A building committee was organized in 1914 and fund raising for the church began. The Ladies Aid Society was formed in 1915. The ladies were soon spearheading the raising of funds.

Construction of the first church building, at the corner of South Street and Brown Street began in 1914, but the building was not completed for more than a year. The building was dedicated by District Superintendent William H. Powell on May 4, 1916. Since then there have been alterations and enlargements, and there was a service of re-dedication in December 1925. Bishop William F. Anderson was present for the occasion.

The growth continued during the depression years. The church building was doubled in size, and on Good Friday 1942 there was a dedication service for the new sanctuary.

The fortieth anniversary service in 1951 was just as the area was being impacted by the suburban building boom. An addition to the building was proposed. Just before construction was to begin the plans were changed.

The church acquired the property at the corner of Main Street and South Street, where stood the old Foster House, dating back to 1721. The area was known as Foster's Corner.

Efforts were made to incorporate the old house into the plans for church use, but the building was finally razed. A new church building was planned, designed by Arland A. Dirlam.

The cornerstone of the new building was installed on December 18, 1959. District Superintendent Willard C. Arnold was present.

The final service in the old building was on March 27, 1960. The first service in the new building was one week later, on April 3, 1960. Bishop John Wesley Lord and Dr. Arnold participated in the consecration.

The 50th anniversary, in 1961, saw further growth of the church. The lower hall of the new building was divided into classrooms to accommodate the growing number

(col. 4)

Welcome home!

The Rev. Dr. Steven Melius, pastor of the Tewksbury United Methodist Church (nearest camera) welcomes Bishops Jack M. Tuell, former pastor (dark suit) and Bishop George Bashore, presiding bishop, at the church, after their ride in the 1911 Hamblett, Sunday morning.

Old timers

Old timers, at the Methodist Church 75th dinner, Saturday.
At left is Ralph Peters, now a New Hampshire resident. Next is Tewksbury's noted sculptor, Mico Kaufman. The third person is Frank Haas, member of an old South Tewksbury family, and his son-in-law, John Shaw of Billerica.

Known by their ties

Visiting clergymen, at the 75th dinner of the Tewksbury United Church Saturday evening.
At left, wearing a bow tie, is the Rev. Tom Rice of the Tewksbury Baptist Church. next, with a Roman collar, is Fr. George Croft, OMI of St. William's; Mrs. Herbert Stotts, Dr. Herbert Stotts (Ret) of Boston University; the Rev. Michael Stotts and Peggy Stotts of the Wilmington United Methodist Church. Dr. and the Rev. Mr. Stotts wear regular neckties.

The ladies

Carolyn Bashore (left) and Marjorie Tuell (right) stand near the 1911 Hamblett at Oakdale Mall. With them are Dorothy Peters, now of New Hampshire, and Elsie Howell.

Hallett family

Gladys and Foster Hallett live near the Methodist Church. The property on which the church now stands was for many years Foster's Corner, named after his ancestors.

of children and youth.

The population of the town began to peak in the 1970s, and the membership of the church and the church school began to stabilize.

The "Burning of the Mortgage" was celebrated on April 2, 1978. Bishop Edward G. Carroll was present on that occasion, which left the church debt free.

Since that date there have been a number of energy conservation improvements. Ceiling fans, fluorescent lighting and a more efficient furnace resulted from a conscious effort of good stewardship. In 1983 a new and larger parsonage was bought on Pinnacle Street, and the old parsonage was sold.

In 1968 the United Methodist Church resulted from a merger of the Evangelical United Brethren Church and the Methodist Church.

(col. 5)

Today the church in Tewksbury is known as the Tewksbury United Methodist Church.

As the 75th anniversary is being celebrated the church shows signs of health and future growth. Membership and attendance are on the increase, as are infant baptisms and giving to missions. The facility is being used to capacity.

The church was started as a "community" church, to serve the residents of South Tewksbury. It is now a town wide church, which also serves neighboring towns as well.

The church which began 75 years ago can now look forward to its 100th birthday, confident that its vitality will endure to that year and beyond.

Advertisement

It's YOUR Money

by Joyce Brisbois
Certified Public Accountant

SHOULD YOU DEFER EARNINGS?

In the recent past, many executives chose to "defer compensation" -- less money now, more money after retirement when, it was assumed, they would be in a lower tax bracket. Does is still make sense, given the new, lower tax rates which may or may not continue?

The main advantage is that the deferred compensation earns interest on the entire pre-tax amount; many companies pay as much as 10 to 12 percent interest on that money. It won't be as beneficial at lower tax rates, but the executive still gets to invest more that way.

However, the new law does limit how much a company can pay from a funded pension plan to an employee who retires before 65. Many companies will get around this by paying out of unfunded pension plans, but this money is chancier; it's not guaranteed by the government and is subject to mergers, acquisitions and bankruptcies. Stock options don't look for so good if capital gains lose their tax preferential treatment. Look for changes there.

Brought to you as a public service by:
Joyce K. Brisbois, C.P.A.
8 Middlesex Ave., P.O. Box 176,
Wilmington, MA 01887
658-5034.

Thank you

I would like to thank the many friends whose thoughtful cards and well-wishes have speeded my recovery to the point where I have returned home. I would especially like to thank the members of the Wilmington Police and Fire Departments whose skill and care brought me through, and prevented a bad accident from being worse.

Charles Glavin
King's Jewelry

Home Sweet Home

Your new home can be "Home Sweet Home" more quickly after a WELCOME WAGON visit.
Tips about our neighborhood. Tips about good places to shop. Useful gifts and invitations you can redeem for more gifts from civic-minded businesses. That's what my visit is all about – and it's free.
A WELCOME WAGON call is easy to arrange and is such a special treat. We've been greeting people for over 50 years. Just call me.

Welcome Wagon
TEWKSBURY
Marie Risitano 475-2703
WILMINGTON
Jean Hartka 658-6211

Jean's
Curl n' Swirl
2122 Main St
Tewksbury, MA
658-9333

CLOTHING
Infants to adults, men's & women's, boy's & girls
APPLIANCES
toasters, coffee pots, radios
BRIC-A-BRAC
ANYTHING
you may want to buy or want to sell!
JUST A SECOND
CONSIGNMENT SHOP
OPEN TUES THRU SAT 10:00 - 4:30
Main St., North Reading
Next door to the Horseshoe Lounge
Please No consignments taken on Saturday

BEAUTY LOUNGE
Unisex Salon
"All Phases of Beauty Care"
Tues-Wed-Thurs-Sat 9 - 5
Friday 9 - 9
North Wilmington Shopping Center
Middlesex Ave (Rt 62)
658-7536

SPINELLI INSURANCE AGENCY

Total Protection and Service for Your:
AUTO – HOME – LIFE / HEALTH
BUSINESS – MOTORCYCLES – BOATS
MOBILE HOMES – BOATS
Easy Budget Payments
Free Registry Service
Call Ken Spinelli at 658-5064
from 9 a.m. - 5 p.m.
evening hours by appointment
Licensed Insurance Advisor

FREE
ESTIMATE OF VALUE ON YOUR HOME
In writing - Professionally Done - With No Obligation
Emerson Inc. REALTORS
841 MAIN ST
TEWKSBURY
851-3731

DYSON
Piano & Organ
Buys - Sells - Tunes
NEW - USED
Consoles, Grands, Player Piano
Used Organs
Easy credit terms - Bank rates
Rt 110, Dracut, MA
453-3824

Wilmington Housing Authority reviews two low-cost proposals

by Arlene Surprenant

Now that the town is looking more closely at low cost housing options, the Wilmington Housing Authority is being asked to back proposals addressing the issue. Two such proposals were reviewed by members Monday night.

One proposal, brought up by landowner Lester Chisholm of Hopkins Street, asked members to support a rezoning article as well as his application to the state's Homeownership Opportunity Program. This program would set aside 25 percent of new or converted homes for first time homeowners in the moderate income bracket. These homes would sell for $86,000 or less.

A second proposal by developer Robert McSweeney of Adgis Trust sought board approval to administer and subsidize, through a state or federal program, three homes he would build on scattered sites. According to the proposal, the housing authority would master lease the homes for a 10 year period, after which they could be turned back to the developer. During the 10 year period, they could be rented to families having low to moderate incomes.

In both cases, WHA members had reservations and asked for more detailed information before continuing discussion at their November 17 meeting.

Chisholm said he is sponsoring a special town meeting article to rezone 38 acres of his land from R60 to R20. He told board members if the article passes, he will be able to build 42 homes rather than the 22 allowed under current zoning. Access in and out of the property would have to be through Reed Street and Third Avenue, which is already a paper street, he added.

Under the state program, 25 percent of the 42 homes could be sold to first time homebuyers with incomes between $18,000 and $27,000 a year. Affordability would be preserved over the long term by deed restriction.

Though Chisholm said he was interested in building single family homes, under program guidelines "structures can be single dwelling units, either attached or detached, and can include condominiums." Also, because it's a state program, the guidelines state "communities can establish local preference as long as this preference is within the context of an affirmative fair marketing program (in the greater Boston area)."

Communities expressing an interest in the Homeownership program are expected to offer incentives such as increasing density and waiving local fees to reduce development costs and facilitate development.

Though WHA members listened attentively, they were unsure what role their board would play and suggested Chisholm go to the Affordable Housing Task Force. They explained they couldn't make a decision unless he showed them a site plan with houselots, something he said he wasn't prepared to do before town meeting.

"The problem I have is if I go before the town, this town doesn't want to rezone anything," said Chisholm.

Dan Gillis was opposed to changing the zoning to increase density saying, at one point, "everyone says chop up our zoning, but it's the most valuable thing we've got."

Chisholm replied that "zoning is wasting land" and went on to add that allowing one and a half acre zones is "ridiculous." In answer to chairman Kevin McMillen, Chisholm said pursuing the Homeownership program with an R60 zone would be "impossible."

Attorney Russell Dunning told the board his client Robert McSweeney is in the process of buying 16 lots from Joe Woods. Ten of those lots were combined into five lots, each having 5,000 square feet. The last lot contains 18,000 square feet. The lots, he explained, are located on Faulkner, St.. Paul, Jacobs, and Allston Street and are all on sewer.

McSweeney originally applied for a building permit but was turned down because the lots don't meet zoning requirements. Now he has applied to the board of appeals for a variance on lot sizes and he needs the housing authority's support once a date is set. In return, three of the homes would be turned over to the board for affordable homes.

WHA members said they could administer the homes under the state's 707 program or Section Eight. They were concerned however, with the density resulting from building six homes on 43,000 square feet, which Executive Director Lillian Buckley pointed out ":isn't even an acre." A very few 5,000 square foot lots do qualify as they are grandfathered in, Buckley added later.

Bill Strob questioned what happens to the occupant after 10 years. He was told that sometimes the renter can purchase the home at below fair market value.

Joe Woods told the board he loves Wilmington and wouldn't "do anything to harm the town," adding that he felt McSweeney was a "reputable" man.

Board members asked McSweeney to bring an assessor's map and a photograph of a home he built in Medford to their next meeting to help them with their decision.

Family affair

Halloween was a family affair for the Finns. Lois and Howie Finn and their children Laura and Dan all dressed up for the Horribles Parade.

The impressive Rev. Stead Thornton

One of the early pastors of the Tewksbury Methodist Church was the Rev. Stead Thornton, pastor of the Wilmington Methodist Church. The Rev. Mr. Thornton and his family lived in a home which still exists, beside the Wilmington church. It had been given to the Wilmington parish by Alice Roberts, wife of Fred H. Roberts, candy manufacturer.

Stead Thornton had an impressive stance, while in the pulpit. In addition to his erudition as a clergyman, the fact that he used a British Midlands accent helped to impress his personality on any one seated in the church.

A second point existed too, possibly a point which was not noticed by any but small boys.

Stead Thornton, when he really was delivering a message, would lower the eyelid of his left eye. It did not close down completely, just half way or so.

To a small boy, in the mid 1920s, that lowered eyelid was almost the same thing as one saw in the Saturday afternoon movies, as two cowboys, arms just above their guns, faced each other and dare the other to draw.

Only the Rev. Mr. Thornton didn't have any guns.

A secret weapon

Leonard F. Colpitts of Ballardvale, at the wheel of his secret weapon, a 1911 Hamblett, the only Hamblett ever built. Leonard spent 17 years in rebuilding the unique automobile, and while he was at it, he put in a self-starter, so he would not have to crank the 1911 motor by hand.

Where is the self starter? That's a secret!

ROBERTS CHIROPRACTIC
Health Care Office
Affordable Care for the Entire Family
Headaches•NeckPain•Backache
Disc Problems•Shoulder & Leg Pain
Auto Accidents & On-the-Job Injuries
MOST INSURANCES COVER CHIROPRACTIC CARE
MEDICAID, MEDICARE, AUTO, WORKERS COMP., ETC.
No Charge Consultation
Rt. 38 - Tewksbury
1501 Main Street
Professional Center
Call Now
851-0515

TEWKSBURY / WILMINGTON ELKS
LODGE 2070
ELKS BINGO
EVERY TUESDAY
EARLY BIRD 7:00 P.M. | 2 intermission games | 18 REGULAR GAMES
$50.00 Each

Unfailing Prayer to ST. ANTHONY
"Blessed be God in His Angels and in His Saints"

HOLY St. Anthony, gentlest of Saints, your love for God and Charity for His creatures, made you worthy, when on earth, to possess miraculous powers. Miracles waited on your word, which you were ever ready to speak for those in trouble or anxiety. Encouraged by this thought, I implore of you to obtain for me (request). The answer to my prayer may require a miracle, even so, you are the Saint of Miracles. O gentle and loving St. Anthony, whose heart was ever full of human sympathy, whisper my petition into the ears of the Sweet Infant Jesus, who lover to be folded in your arms; and the gratitude of my heart will ever be yours. 13 Paters, Aves and Glorias.

Signed K.M.S.

Unfailing Prayer to ST. ANTHONY
"Blessed be God in His Angels and in His Saints"

HOLY St. Anthony, gentlest of Saints, your love for God and Charity for His creatures, made you worthy, when on earth, to possess miraculous powers. Miracles waited on your word, which you were ever ready to speak for those in trouble or anxiety. Encouraged by this thought, I implore of you to obtain for me (request). The answer to my prayer may require a miracle, even so, you are the Saint of Miracles. O gentle and loving St. Anthony, whose heart was ever full of human sympathy, whisper my petition into the ears of the Sweet Infant Jesus, who lover to be folded in your arms; and the gratitude of my heart will ever be yours. 13 Paters, Aves and Glorias.

Signed P.R.S.

GO FOR MORE...
GO LOWELL FIVE, THE COMPLETE BANK

WHY DO IT THE HARD WAY...

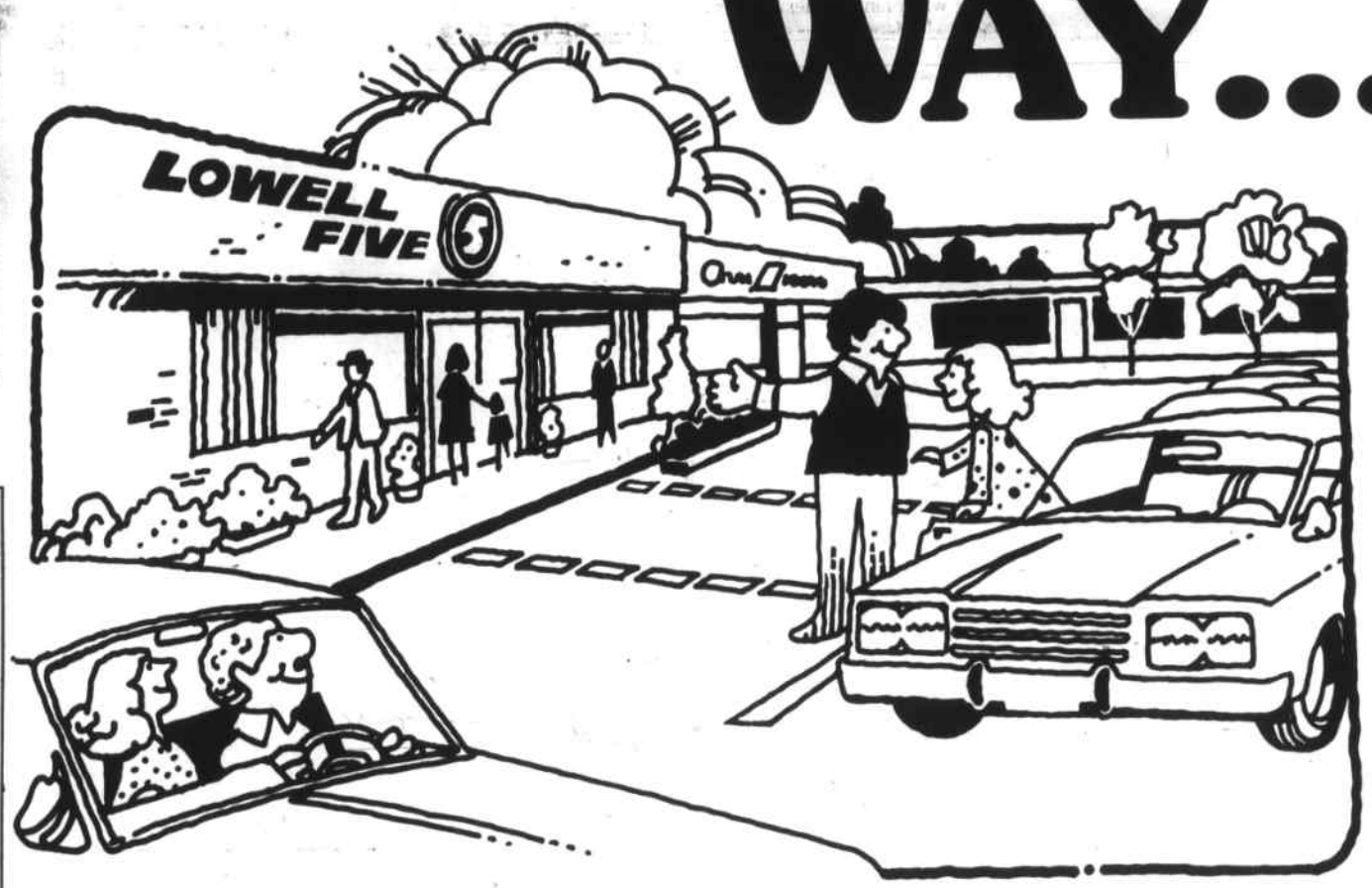

when you can bank at Lowell Five!

It all starts here at...
LOWELL FIVE

Lowell Five has eight offices located with your convenience in mind...*and every office has ample free customer parking right at the bank.* So why get aggravated looking for a parking space when you can do it the easy way and bank when you want and where you want at Lowell Five, your local community bank, offering you every banking service you'll ever need.

THERE'S AN OFFICE NEAR YOU...
LOWELL: 34 John St. and Wood St.
BILLERICA • CHELMSFORD • DRACUT • NORTH CHELMSFORD
TEWKSBURY • WILMINGTON • Tel: 459-2361 connecting ALL offices

OPEN 9 TO 1 ON SATURDAY AT ALL BRANCHES except Main Office, 34 John St.
MEMBER FDIC and DIFM

AN EQUAL OPPORTUNITY LENDER

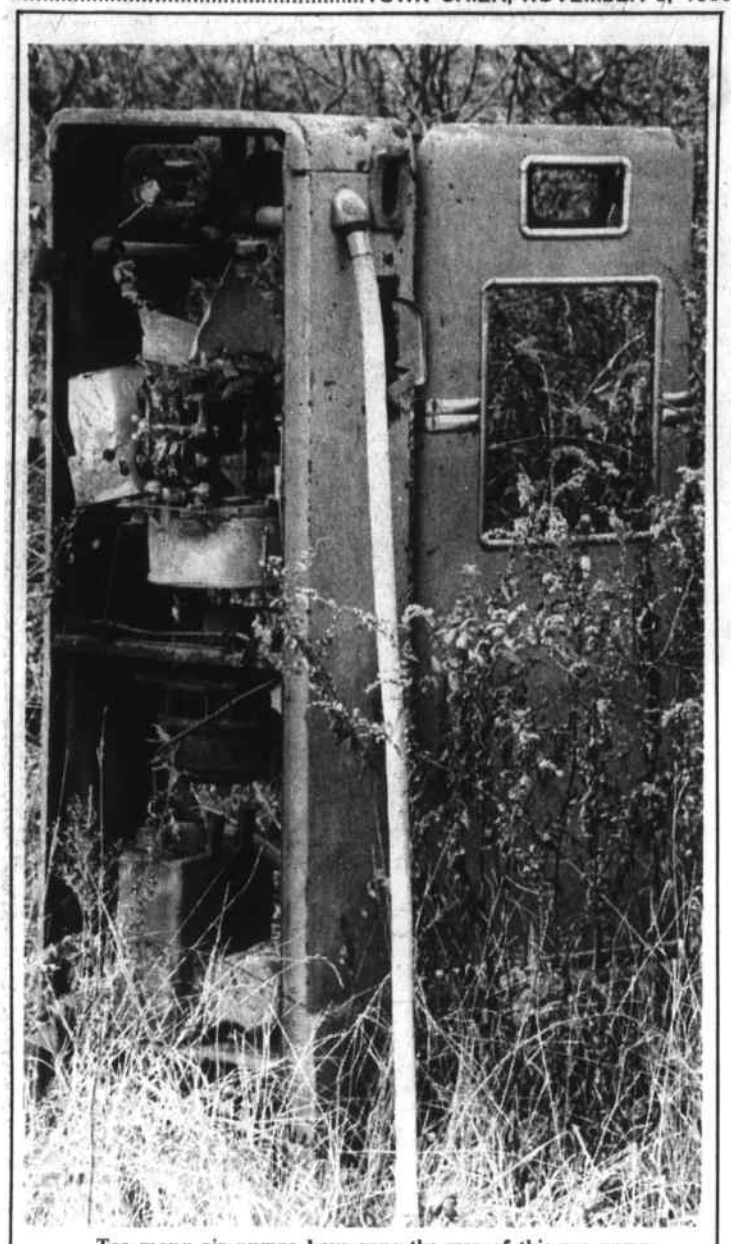

Too many air pumps have gone the way of this gas pump.

Frankly speaking

by Kevin John Sowyrda

With the trivial matter of an election behind us now, the community can finally focus its thoughts on much more important matters. Take the growing controversy surrounding the critical shortage of air pumps at local gas stations.

An air pump is not that obtrusive a device. I remember it usually located to the side, white in color, with a gauge you would set according to the needs of your particular type of tire. But apparently there is a shortage of air, since these pumps are now nowhere to be found -- and I do mean nowhere to be found.

Last week I was about to leave for a long trip to the Cape. Having seen enough public safety commercials lately to have been brainwashed, I proceeded to the nearest gas station to check the oil, and fill up a tire that was a bit on the low side. This is where my troubles began. The oil bit wasn't all that difficult, though most gas stations don't seem to deliver it with the same type of cheer as in the good old days. Then came the tires. No air pump was to be found. When I asked why, I was told the pump had been vandalized too many times, so it was removed. I was overcome with shock. Can you imagine the type of person that stoops to the level of vandalizing a poor little white air pump?

So off it was to another station, with a front right tire that was beginning to ride like a marshmallow. As I pulled in with peering eyes, there was a pump to be found directly adjacent to the building. It should be noted that this was a self serve station, so I didn't exactly expect maitre de service. I drove my car next to the pump, which was simply a long hose protruding from the side of the station. The problem was there was no gauge. Being a connoisseur on the subject, the best pump is one with a dial that selects the air pressure for your tire. This pump was just a hose.

I quickly went to the attendant to ask for a gauge to know how much air I would be putting in, as I've never enjoyed having a steel belted radial blow up in my face. Anyway, the attendant gave me a look as if I were a resident of the planet Mars, and told me to just fill the tire "until it looked good." That was a real professional answer, and I immediately had a great deal of respect for this guy. He was a definite graduate of the New England School of Gas Station Attendants. I then asked him exactly what a "good" tire looked like. This caught the attendant a bit off guard, who didn't really appreciate the question to begin with. It was here that I was about to throw in the towel, but I then had a vision of Roger Clemens facing the Mets at Yankee Stadium, and figured I could give it the old college try a third time around.

Luck came my way as I found a station in town with the traditional type of pump. Though it was red in color, it had the needed gauge to set for pressure, and it looked as if my problems were solved. But, as I drove closer panic began to set in as there was no hose to be found. The attendant at this station was a lot more blunt than the last attendant I spoke to; "Were sick and tired of getting our hoses stolen!" This fellow spoke like a true victim of crime, and seemed to take the whole thing rather personally. Apparently there has been a significant increase in the theft of hoses in the Commonwealth. This really makes you wonder what kind of world were living in.

Thus I had been defeated, and decided to leave for the Cape low on air, which is like leaving home without the American Express Card.

And all this brings up the question of the national air supply. Perhaps air pumps are really disappearing because of a shortage of air. However, if tires can take hot air, there should be an abundant supply after the recent political season.

Wilmington school news

by Arlene Surprenant

Elementary-Junior High Meeting

All elementary and junior high parents are urged to attend an important meeting this Thursday, November 6, to discuss major educational goals for the 1987-1988 school year.

The meeting, slated for 7:30 p.m. in the high school cafeteria, will include a discussion on reorganization plans, the extended kindergarten day, and the computer curriculum. Assistant Superintendent Henry Dembowski will lead the discussion.

This meeting will be followed by a public discussion with the Wilmington School Committee, tentatively set for Wednesday, November 19 at the Town Hall. On this evening, administrators are expected to give their recommendations.

Wilmington High School

High school seniors are reminded to check college and financial aid deadlines for those schools to which they are applying. Students should allow the guidance department two weeks to process applications.

Looking ahead: The guidance department will be sponsoring a Financial Aid Workshop on January 7, 1987 at 7 p.m. The Financial Aid Form (FAF) and the Financial Aid Booklet will be distributed that night. A second workshop will be held January 21.

Shawsheen Elementary School

The next scheduled PAC meeting is November 7 at 9 a.m. in the Shawsheen School cafetorium. Agenda items will include updates on school T-shirts and the craft fair slated for November 15. Principal Robert Coffill will also present his ideas for a monthly curriculum newsletter and seek volunteers.

All parents who wish to get involved are encouraged to attend what promises to be an informative meeting. Baby sitting and refreshments will be available.

****

Storyteller Jehan Clements will present "Alfred the Ant" to grades K-two on November 5 throughout the morning. Clements, who hails from Tarrytown, New York, specializes in telling original stores.

Wildwood School

Congratulations to all the sixth graders on doing a superb job of pumpkin decorating and making the front entryway so entertaining. In a vote of the faculty, a first place prize was awarded to Jennifer Meegan and Ellen Dehoff for their "punk baby" entry; second place went to Brian McGinn and Todd Richardson for their multipersonality creature; and third place went to Kyle Bishop for his rock star creation.

The Wildwood PAC held its second meeting of the year on Monday afternoon, Oct. 3. Children's activities were discussed. Positive response to puppeteers for grades K-three, Mr. Wizard for grades four-six and a reptile show for all grades was received. The booking of these activities is a top priority of the committee. Parent education and support is also of interest to PAC members and possible speakers are being explored.

Bright and Beautiful fundraising orders can be returned any time. The last date for orders is November 10.

****

Shawsheen Tech

Congratulations to senior Patrice Silva for being named Shawsheen Tech's Homecoming Queen. Serving as princesses in her court were Jill Hamilton (senior), Denean Imbimbo (junior), Cheri Thurston (sophomore), and Allyson Mullin (freshman).

All five girls were nominated through their shops and edged out at least 19 other girls for their positions. They reigned at both the Homecoming Dance last Friday and the football game the next day. Retired Superintendent/Director Benjamin Wolk presented each girl with a floral bouquet.

Author's Note... *If you have any school related news you would like to see in this column, please call Arlene Surprenant (658-5696) by Monday evenings or turn in information to the Town Crier office.*

letters to the editor

Dear Larz:

As a resident of Wilmington and a teacher in a neighboring community I have been reading with interest the efforts of Wilmington teachers to negotiate a new contract. There are several items worth noting.

The school committee granted a 22 percent pay raise to Superintendent Robert Horan after one year on the job to bring him into parity with other school superintendents who have, incidentally been on the job longer and have proven they're worth the money.

Mr. Horan was given this raise after one school committee member criticized him for not keeping appointments, failing to get reports in on time, and not getting to work on time. Incredible! If my students had a record like this they'd be in serious danger of failing. Mr. Horan gets a hefty raise.

Teachers in Wilmington are asking to bring their salaries into parity with other communities. Presently teachers rank 19th out of 20. Only Lowell pays less. The school committee stated it was happy with the school system when they presented the superintendent with such a generous raise. They, therefore must be satisfied with the performance of the teachers.

I urge the school committee to put money where it will do the most good. Salaries for teachers who have proven their value with evaluations that are much more positive than the one given to Robert Horan.

Sincerely yours,
Bruce A. Dewire

Dear Larz:

I think people should know that the town of Wilmington has the second to lowest paid teachers. I am an eight grader at the North Intermediate School and I think the teachers are doing an awesome job. What people don't realize is our school has some good teachers.

What I figure is if we don't change something the teachers are either going to quit or they are going to go on a so-called "strike." They will still be in school, but they won't run extra things.

I'm sure you wouldn't go to work if there wasn't good pay; then why should the people who have the most important jobs?

Remember, they teach the future.

Signed,
Eric Pearlstein

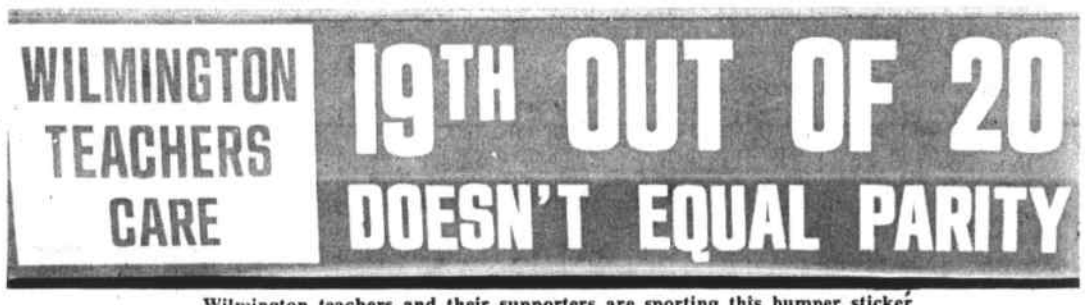

Wilmington teachers and their supporters are sporting this bumper sticker on their cars as negotiations drag on. Teachers have been working since the beginning of the school year without a contract.

The Humble Farmer

Afraid of answering machines

The telephone is a handy tool. It's hard to imagine anyone in business surviving without one.

This afternoon when I dialed a number a recorded voice said, "I realize that you don't like answering machines, but..."

At another number I reached a recording that said, "I apologize for the machine answering tape." A third whined, "I know you don't like these things any more than I do, but it's the only way you can leave your name and your number. I'll probably get back to you some time or another."

Even though I wasn't hungry, a little before noon I walked through the lilac bushes that separate my lawn from Gramp Wiley's trailer.

"Why do people feel they have to apoligize for answering machines?" I asked as I pulled a chair up to the kitchen table.

Gramp quickly speared a pork chop and pushed the remaining one at me before he said, "Lots of old folks aren't used to them. People in business figure an apology smooths ruffled feathers."

"I'm not an old hen," I cried. "And that message is like a dentist telling you that it will only hurt a little when it really won't hurt at all."

"Older people take longer to get used to new inventions. You young folks use them for what they're worth and within a week take them for granted. I remember here tell your great, great uncle Joe HIlt wouldn't step on the wooden sidewalk when he came up here to the village--always jumped over it."

I said, "Wouldn't I sound foolish if I apologized for calling someone on the phone instead of going to see them in person."

"Some older people won't even use phones," Gramp said as he poured some vinegar on the sliced cucumber. "They'll drive 10 miles and back to check on something that a 30-second phone call would handle. And when I was a kid, some people wouldn't think of trading their horse for a car."

"Educated people should be able to leave their names and numbers on answering machines," I pouted.

Gramp said, "Ah, within a certain class of educated older people, I would guess you might find a few snobs."

"You mean like the hippies who used to brag that they didn't have a TV."

My neighbor nodded solemnly. "Some rich old folks are likely to send you a letter boasting that they called but refused to listen to your recorded message. They've got time on their hands and aren't in a hurry to get you anyway. They figure that if you aren't there to take a message, you should have a maid or a secretary."

"But even if I had a maid I'd still have to call them back," I cried. "And the return call, which would certainly be a longer one, would be on my nickel. I certainly like to take all calls personally--to save myself the expense of calling people back, if for no other reason. But I don't feel I have to leave a defensive message. If anything, a person with an answering machine is providing an extra service for his friends and customers. You know you'll be called right back the minute that person comes into the home or office. It saves lots of fooling around."

Gramp said, "Some people have time to fool around."

"That reminds me of the greatest mystery of the summer, Gramp. This kind of thing must happen to everyone with an answering machine. A voice on mine says, 'Hello Robert Skoglund. This is Debby Kern. I was trying to get George but I got you instead and if you wouldn't mind I'd appreciate it if you'd call him and ask him to bring the guards which is hanging over the icebox and the pre-preste which is on the side of the icebox and if you get a chance to give me a call I'd appreciate that. Thanks very much'"

Gramp said, "Who is Debby Kern?"

I said, "When I figure that out I'll probably learn who George is and why he left a pre-preste on the side of the icebox."

© 1986 Robert Skoglund

25 years ago

The November 9, 1961 edition of the Town Crier of Wilmington noted that:

A swig of what was believed to be cough medicine, but was really oil of wintergreen nearly took the life of Frank Johnson, son of Mr. and Mrs. Harry Johnson on November 1. Treated at St. John's Hospital by Dr. Gerald Fagan, Frank was transferred to Boston Floating Hospital where he was reportedly "on the road to recovery."

Pictured was Patrick Thibeau beings worn into the U.S. Public Health Service by Town Clerk Esther Russell. Thibeau was to report for duty no later than December 11 at Radiological Laboratories in Rockville, Md.

Judy Pareseau of Pineridge Cleaners was pictured showing a customer how to operate the newly installed self-service Fashion Care machine - 25 cents per pound.

Elia's Country Store was offering pork chips for 33 cents a pound; Hi-Ho or Ritz Crackers, 33 cents and chuck roasts at .39 cents a pound.

Only 10 percent (32) of the people who said they were interested, turned out for a Civil Defense meeting for the discussion of fallout.

Station WGBH in Boston went up in smoke saying it would cost $1,500,000 to rebuild, donations were sought.

David Townely graduated from Essex Agricultural School.

Unicef colleted $500 in Wilmington, so 50,000 children in developing countries could be protected from tuberculosis.

One hundred and seventy-eight employees and officials of Wilmington were scheduled to be innoculated as part of the jointly sponsored Board of Health/Civil Defense Program.

Miss Elene Farello announced that five WHS seniors would attend the N.E. University Seminar on radioisotopes on November 13. The students attending were Stephen Ridley, Peter Krey, Nancy Allen, Lorene Wolley and Daniel Gouvea with Dean Cail as alternate.

Town Crier

Tewksbury - Wilmington

Publication No. 635-340
An independently-owned newspaper published every Wednesday by:
The Wilmington News Company, Inc.
364 Middlesex Ave., P.O. Box 460 Wilmington, MA 01887-0660
(617) 658-2346

Tewksbury address: P.O. Box 68, Tewksbury, MA 01876
(617) 851-5091

Publisher: Capt. Larz Neilson
Editor: Larz F. Neilson
Sports Editor: Rick Cooke
Reporters: Bill Conlon, Arlene Surprenant
Advertising Manager: C. Stuart Neilson
Circulation Manager: Cathy Pacini
Bits & Pieces Editor: Elizabeth Downs
Staff: Betty Spahl, Gaye M. Smith, Paula Malenchini
Ad Sales: John D. O'Neil

Subscription Prices:

Payable in advance. In Wilmington and Tewksbury $14 a year. Elsewhere $17 a year. Foreign, $22 a year. The Town Crier offers a $1 discount to subscribers who renew during January without receiving a renewal notice. On Feb. 1, renewal notices are mailed at the full price

No financial responsibility is accepted by the Wilmington News Company, Inc. for errors in advertisements. A reprint will be made of any part of an advertisement in which the error affects the value of the advertised item. Second class postage paid at Wilmington, MA 01887

Postmaster please send Form 3579 to:
Town Crier, P.O. Box 460, Wilmington, MA 01887-0660

NEW ENGLAND PRESS ASSOCIATION NEPA

NATIONAL NEWSPAPER ASSOCIATION Founded 1885 Free Press A Key NNA SUSTAINING MEMBER—1985

MASSACHUSETTS PRESS ORGANIZED 1828

Births

DeMASI: Robyn Anne, second child, second daughter to Anthony and Tracey of St. Paul Street, Wilmington on October 6 at Winchester Hospital.

Grandparents are Esther Doore, John Agnue and Pat and Rose DeMasi, all of Stoneham.

MULLEN: Stephen Patrick, third child, third son to Mr. and Mrs. Daniel Mullen (Wendy DelRossi) of Nason Terrace, Woburn on October 23 at Winchester Hospital.

Grandaprents are Antonio DelRossi and the late Barbara DelRossi of Wilmington and John and Beverly Mullen of Phoenix, Arizona.

STOKES: Thomas Matthew, to Mr. and Mrs. Thomas Stokes (Marie Walters) of Creston Avenue, Woburn on October 23 at Winchester Hospital.

Grandparents are Barbara and Louis Walters of Brentwood Avenue, Wilmington; Thomas Stokes of New Hampshire and Elsie Stokes of Woburn.

Wheelchair access at St. Dorothy's

A team of volunteers from the Wilmington Knights of Columbus built two wheelchair ramps at St. Dorothy's Church on Saturday, making it the first Catholic church in Wilmington to be wheelchair-accessible. One ramp is outside the church, the other on an inside stairway. The payoff was almost immediate. On Sunday, two people in wheelchairs came to the church. The material for the ramps was donated by Joseph Langone of Northeastern Development. There are plans in the works for a more permanent concrete ramp to be built in the spring. (Photo by Dave Fitzgerald)

Charming .... Comfortable
and totally traditional

BALDWIN LANDING

Where new and old friends
"Celebrate" each ending day 4 - 6 p.m.

Complementary hot and cold hors d'oeuvres

2 Alfred Street, Woburn, Massachusetts

Lunch 11:30 - 4:00 — Dinner 5:00 - 10:00

(617) 938-8847
a Waterford Hospitality Property

menus

Shawsheen Tech

Week of November 10

Monday: Scrambled hamburg and gravy, whipped potato, buttered peas, hot buttered roll, chilled fruit and milk - or - Frankfort in a roll, baked beans, french fries, cabbage and carrot slaw, chilled fruit and milk - or - Breaded veal cutlet with spaghetti, grated cheese, garden salad, garlic bread, dessert and milk.

Tuesday: No school.

Wednesday: American chop suey, garden salad, buttered roll, pudding with topping and milk - or - Vegetable soup, tunafish salad sub, french fries, pudding with topping and milk - or - Crispy fried chicken, whipped potato and gravy, buttered yams, garden peas, buttered roll, cranberry sauce, dessert and milk.

Thursday: Baked breakfast sausage, whipped potato, country gravy, applesauce, buttered sliced carrots, hot buttered roll, ice cream and milk - or - Steak and cheese sub with peppers and onions, pineapple cole slaw, ice cream and milk - or - Baked lasagna, garden salad, buttered french bread, dessert and milk.

Friday: Vegetable soup, tomato and cheese pizza boat, buttered corn, baked dessert and milk - or - Vegetable soup, fishwich, tartar sauce and catsup, french fries, baked dessert and milk - or - Toasted clam roll, cheese wedges, french fries, crunchy cole slaw, tartar sauce and catsup, dessert and milk.

Wilmington schools

Week of November 10

Monday: Chicken nuggets with sweet 'n sour sauce, barbecue sauce or honey, whipped potato, buttered vegetable, cranberry sauce, jello with topping and milk.

Tuesday: Holiday, no school.

Wednesday: Chilled juice spaghetti with meat sauce, buttered green beans, french bread and butter, hermits and milk.

Thursday, High, North, West: Chilled fruit, roast beef sub with sub fixings, potato rounds, buttered vegetables, ice cream and milk.

Elementary: Tomato alphabet soup, grilled ham and cheese, potato rounds, ice cream and milk.

Friday: Chilled fruit, italian pizza with tomato and cheese, cheese sticks, tossed salads, ice cream and milk.

Tewksbury schools

Week of November10

Elementary

Monday: Hamburger on a roll, cheese wedges, french fries, catsup, chilled fruit and milk.

Tuesday: Holiday, no school

Wednesday: Baconburger on a roll with lettuce and tomato, corn or corn on the cob, blueberry crumb cake and milk.

Thursday: Spaghetti 'n sauce with meatballs, crispy salad, home-made buttered bread, ice cream and milk.

Friday: Chilled fruit or juice tomato and cheese, pizza,pepperoni if desired, green beans, or garden salad, dessert and milk.

Second choice line in all schools.

Junior and senior high school

Monday: Fish 'n cheese on a roll, catsup or tartar sauce, corn on the cob, chilled fruit and milk - or - Baconburger on a roll with lettuce and tomato, choice of vegetable, chilled or milk.

Tuesday: Veterans' Day, no school.

Wednesday: Veal cutlet on bulkie roll with tomato sauce, choice of vegetables, cheese wedges,pudding or jello and milk - or - Veal cutlet on bulkie with tomato cause, corn or corn on the cob, cheese wedges, pudding or jello and milk. Also salad bar.

Thursday: Hot pastromi on bulkie with mustard, kosher pickle spear, corn niblets, ice cream and milk - or - Hot pastromi on bulkie with mustard, kosher pickle spear, coleslaw, ice cream and milk. Also salad bar.

Friday: Juice or fruit, tomato and cheese pizza, pepperoni if desired, garden salad, dessert and milk - or - Juice or fruit, tomato and cheese pizza pepperoni if desired, garden salad, dessert and milk.

Second choice available in all schools

ST. JUDE, THANK YOU

Dear St. Jude:
Please take time out to listen.
Time out from helping so many of our friends.
Listen to people whose lives you have touched.
People who want very much to say thank you.
People whose families are more loving,
Whose hearts have been healed,
Whose bodies are stronger and don't hurt so,
Whose unsolvable problems got solved,
Whose impossible cases faded away with a prayer.
St. Jude, thank you so much.
Our dear God has given you so much of His love.
We are so grateful and
We promise to pray for others and
To let them know how dear and how good you are.
And please know how much we love you.
Tell all of our family and friends in heaven
We love them too.
And, St. Jude. Pray for us

C.J.P.

SHRINERS
GIGANTIC
INDOORS
FLEA MARKET
OVER 200 DEALERS
Antiques – Household Furniture & many other items
TO BE HELD AT
Shriners Auditorium
Fordham Rd, off Concord Street, Wilmington
Sat., Nov. 15
9 a.m. to 5 p.m.
4:00 p.m. Dealer's Drawing for $50
Admission 50¢ • Booths $20 with Table • Ample Parking
For information Call:
657-4202 or 665-6466

YOU'VE EARNED IT

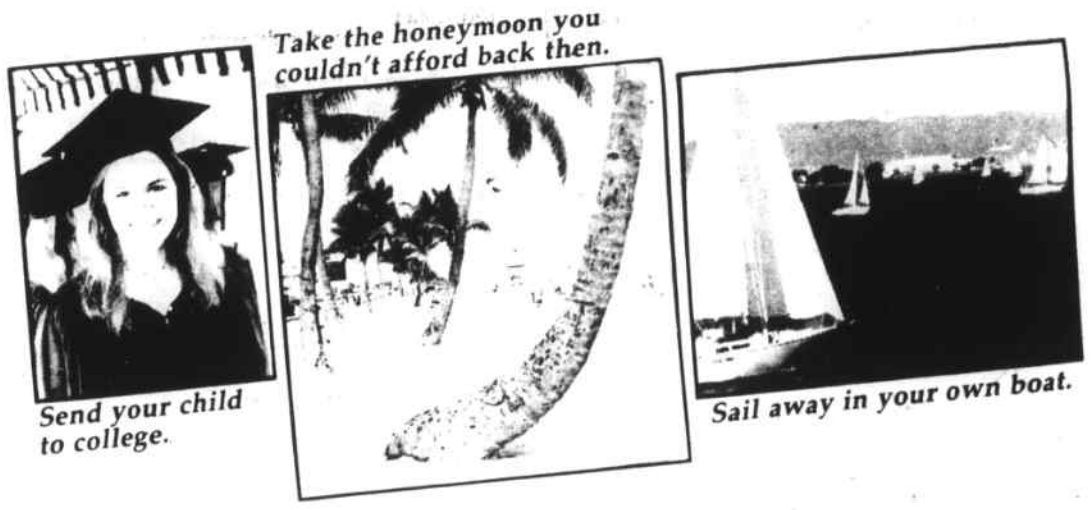

PRIME CREDIT

Have you ever wished you had instant access to a substantial amount of cash for a very special reason — like paying for college tuition, taking the vacation of a lifetime, or buying a boat?

PRIME CREDIT from Arlington Trust Company can make your wish come true.

☐ YES, I'm interested in learning more about PRIME CREDIT. Please send me your brochure and an application.
☐ Please call me right away. Phone _____
Name _____
Address _____
Mail to: PRIME CREDIT DEPARTMENT
Arlington Trust Company
P.O. Box 688
Lawrence, MA 01842
Available to Massachusetts and New Hampshire residents only
TC

For years, every time you've made your mortgage payment, you've increased your equity in your home. PRIME CREDIT is a revolving line of credit that allows you to loan yourself money based upon that equity and your financial situation.

Once your application has been approved for PRIME CREDIT, you'll simply write a special PRIME CREDIT check whenever you want to access your credit line. It's as easy as that. And you'll be able to pay it back at a much lower interest rate than you'll find for most other kinds of loans. Our PRIME CREDIT rate is just 1% over our base lending rate and is adjusted monthly. For example, today's Base is 7.5% so your Annual Percentage Rate is 8.5%.

For more information about PRIME CREDIT, just return the coupon and we'll send you our free brochure. Or call our PRIME CREDIT department at 617/681-7215.

YOU'VE EARNED IT!

Arlington Trust company

19 Offices: Lawrence, Methuen, Haverhill, Andover, No. Andover, Middleton, Newburyport, Salisbury, Tewksbury, Lowell, Wilmington

Member Federal Deposit Insurance Corporation

Equal Opportunity Lender

Connors & Tagliaferro, P.C.
Attorneys at Law
All legal matters handled professionally at reasonable rates
Frederick J. Connors
Victor J. Tagliaferro
Michael Tyner
419 Main St., Wilmington, MA 658-2013

Featuring Quaker Maid

• Free Estimates • Decorator Design Service
Appliance Selection • Professional Installation
Kitchens by Rice Brothers, inc.
Specialists in Kitchen and Bath Designs
3(Rear) Church St., Wilmington, Mass. • 658-3219
Hours: Mon. & Tues. 8-5; Wed. - Fri. 8-9; Sat. 9-4

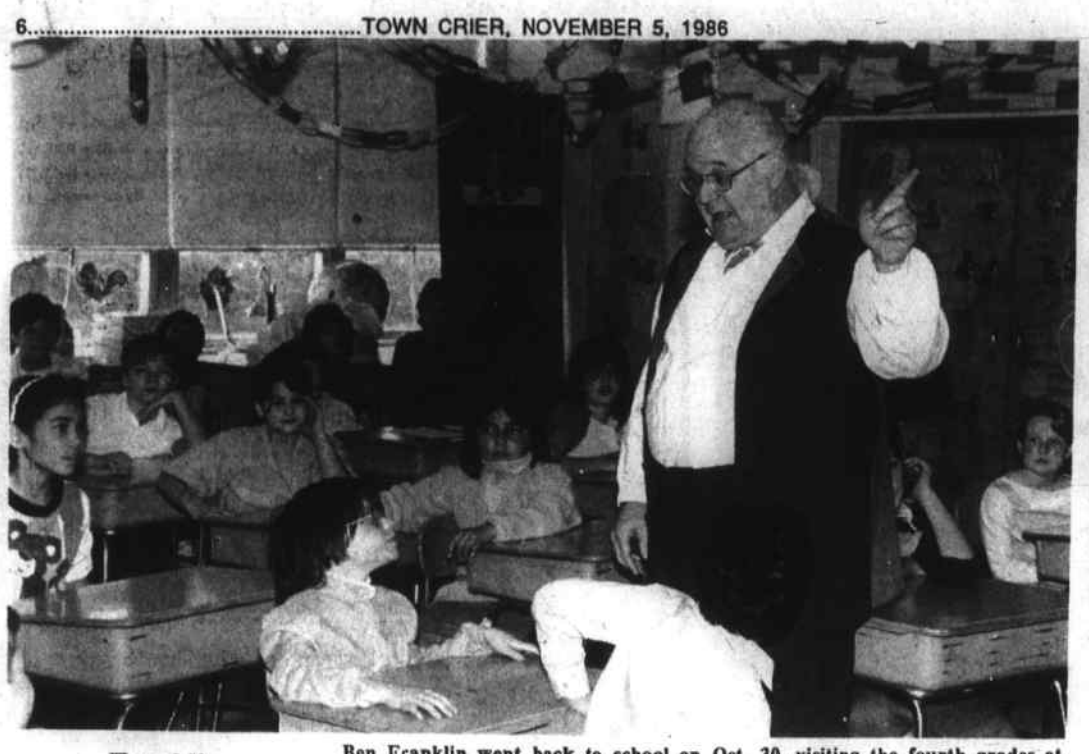

Franklin lecture

Ben Franklin went back to school on Oct. 30, visiting the fourth grades at the Woburn Street School in Wilmington. Bill Meikle makes appearances in the character of Franklin, speaking on an understanding of life in the late 1700's.

obituaries

John D'Errico, Jr.

John A. D'Errico, Jr. of 35 Woburn St., Wilmington died suddenly on November 4, 1986.

Mr. D'Errico, 21 years of age, was born in Boston, the son of Gladys (Lynch) and John A. D'Errico, Sr. He had attended Wilmington schools and was a life-long resident of the town.

He was employed by Medical Associates in Boston.

Besides his parents, he is survived by his sister, Janet L. D'Errico of Wilmington. He was also the brother of the late James A. D'Errico.

The funeral will be held from the W. S. Cavanaugh & Son Funeral Home, 374 Main St., Wilmington on Friday morning at 9:15 followed by a funeral mass at St. Thomas Church at 10 a.m. Interment will take place in Wildwood Cemetery.

Friends may call at the funeral home on Thursday from 2 to 4 and 7 to 9 p.m.

Peter Guiffre

Peter A. Guiffre of Wiser Street, Wilmington died suddenly at the Regional Health Center in Wilmington on Wednesday, October 29, 1986. Mr. Guiffre, 80 years of age at the time of his death, was born in Boston, the son of the late Francesa (Risso) and the late Louis Guiffre.

Mr. Guiffre, a resident of Wilmington for the past 43 years, was employed in the maintenance department of Sweetheart Plastics for many years prior to retirement.

He is survived by his wife, Mrs. Hazel (Parks) Guiffre, 'Jeffrey,' his two daughters, Mrs. Samuel (Lillian) Lewis of Florida; Mrs. John (Marilyn) DuPont of Chelmsford; his four sons, Louis of Ohio, Peter of North Acton, Paul of Tewksbury and Walter of Wilmington; his brother, Nicholas Guiffre of Everett and two sisters, Mrs. Margaret Quinn of Washington and Mrs. Josephine Stevens of Wareham; also 26 grandchildren and 11 great-grandchildren.

The funeral was held from the W. S. Cavanaugh & Son Funeral Home, 374 Main Street, Wilmington on Monday morning at 9:15 followed by a Funeral Mass at St. Dorothy's Church at 10 a.m. celebrated by Rev. Paul Franz. Interment took place in Wildwood Cemetery.

Carla Sutherland

Carla M. Sutherland of 8 Floradale Ave., Wilmington died suddenly at Choate Memorial Hospital, Woburn, on Saturday, November 1, 1986.

Mrs. Sutherland, who was 34 years of age, was born in Winchester, the daughter of the late Frances R. (Rocheville) and the late Joseph J. Cipollo.

She lived in Woburn during her youth and had been a resident of Wilmington for many years.

Mrs. Sutherland was the widow of James Sutherland and is survived by her three children, Kerry, Michele and Robert Sutherland of Wilmington; a dear friend, Robert Cote of Wilmington; her four brothers, Anthony Cipollo of Windhan, N.H., Joseph Cipollo of N. Carolina, James Cipollo of Billerica and John Cipollo of Woburn; her six sisters, Mrs. Rosemary Barnaby of Brockton, Mrs. Joanne Sullivan and Mrs. Pamela Paige of Derry, N.H., Mrs. Phyllis Meuse of Jonesboro, Georgia, Mrs. Marie Sousa of Woburn and Mrs. Denise Murphy of Billerica.

The funeral was held from the W.S. Cavanaugh & Son Funeral Home, 374 Main St., Wilmington, Tuesday morning at 9:15 followed by a Funeral Mass at St. Dorothy's Church at 10 celebrated by the Rev. Paul Franz. Interment will take place in New Cemetery on the Plain, Windham, N.H. Thursday.

Companions are needed by Minuteman Home Care Corporation

There are two volunteer programs offered at Minuteman Home Care Corporation. One sponsored by the Executive Office of Elder Affairs requires at least 12 hours visiting a week with six hours used in training and transportation. A total 18 hours per week commitment. There is a monthly stipend of $125 and all mileage is reimbursed. You must be 60 years of age or older and have your own car to be eligible for the program.

The other program is totally volunteer. It is open to all ages and the time commitment is up to the individual. You will visit clients we assign and will be reimbursed for all mileage.

There is no "typical volunteer," rather, people who are young, old, employed or retired. People who want to reach out to someone else beyond their own circle of friends and relatives. Many with part-time jobs still have the desire to do something special during the week.

The pleasures which volunteers can receive may bring cheer to a lonely person are shared over and over. Because everyone realizes the benefit of more social contact for our isolated clients, the visitors in the companion program are highly valued. If interested, call Claire Giffiths at 862-6200 or 263-8720.

Rose Smith

Rose Marie (Canto) Smith, 45, died unexpectedly on Monday, November 3, 1986, at a Cambridge hospital following a brief illness. She was born in Cambridge October 2, 1941 and had been a resident there prior to moving to Tewksbury 17 years ago.

She was a communicant of St. Dorothy's Church.

She is survived by her husband William F. Smith, four daughters, Denise R. Smith, Cheryl A. Smith, Rose M. Smith and Ann M. Smith all of Tewksbury; her parents Ray and Rita (O'Brien) Brousseau of Tewksbury; five brothers, Edmund J. Canto of Great Falls, Montana, Wayne Canto of Dorchester, Mst. Sgt. John Canto U.S. Army, Dennis Blair of Florida, Mass. and Joseph Blair of Haverhill; two sisters, Phyllis Cicero and June Gallant both of Tewksbury. Also several nieces and nephews.

Her funeral will be held Friday at 9 a.m. from the Tewksbury Funeral Home, Dewey and Main Streets (Rt. 38) Tewksbury followed by a Funeral Mass at 10 a.m. in St. Dorothy's Church, Wilmington.

Calling hours Thursday are from 2 to 4 and from 7 to 9 p.m. Burial will be in Tewksbury Cemetery.

George Bartlett

George J. Barlett, 61, a well known resident of Tewksbury died Saturday morning, November 1, 1986, at a Lowell hospital following an extended illness. He was born in Boston, March 4, 1925, the son of the late Alexlander and the late Margaret (Keating) Bartlett, but had been a Tewksbury resident since 1952.

He was employed as an electrician at Wang's Pawtucket Plant, but he had been a general foreman at Revere Sugar Co. for the greater part of his life.

He was a member of the Tewksbury/Wilmington ElksLodge No. 2070 and a communicant of St. William's Church.

He is survived by his wife, Eleanor Lee Bartlett, one daughter, Mrs. Ernst (Jean) Uebel of Antrim, N.H., one son, Albert J. Bartlett of Pelham, a daughter-in-law Barbara (Bechard) Bartlett; four grandchildren and one great-grandchild.

His funeral was Monday from the Tewksbury Funeral Home. Funeral Mass was held Monday at 10 a.m. in St. William's Church. Burial was in Tewksbury Cemetery.

Eva Currier

Mrs. Eva Mae Currier, 93, died Saturday morning, November 1, 1986, at a Lowell hospital following a brief illness.

She was born August 9, 1893, in Dorchester, the daughter of the late Ben and the late Margaret (Godet) Dugau, but had been a lifelong resident of Tewksbury. She had most recently lived on Carnation Drive.

She was a member of the Tewksbury Congregational Church and had been a member of the Ladies Aid Guild at the church. She was also a former member of the Tewksbury Golden Age Club.

Mrs. Currier was the widow of "Harry" Melvyne H. Currier, and is survived by several nieces and nephews.

Her funeral services were held Monday in the Tewksbury Funeral Home by the Rev. Paul Millin. Interment was in Tewksbury Cemetery.

The Village Apothecary INC
PROFESSIONAL PHARMACY SERVICES

852 BOSTON RD.
PINEHURST, MA 01806
(617) 667-1671

211 LOWELL STREET
WILMINGTON, MA 01887
(617) 658-2826

PAUL S. LYMAN, R.Ph. CHRISTOPHER D. LYMAN, R.Ph.

Q-TIPS	170'S	$1.29
FIBRE-TRIM TABLETS	100's 250's	$3.99 $8.99
DURATION DECONGESTANT SPRAY	12 HOUR 0.5 OZ	$2.29
PLAYTEX DEOD. TAMPONS	16's	$1.99
KODAK DISC FILM	2 PAK	$4.59
BENYLIN Assorted Formulas	COUGH FORMULA	$2.19
RIOPAL	LIQUID 12 OZ.	$2.49
NOVAHISTINE	DMX 4 OZ.	$2.49
HALLS COUGH TABLETS	30'S	88¢
DRIXORAL	TABLETS 10'S	$2.49

SENIOR CITIZEN SAVINGS CLUB
- 10% Senior Citizen Discount
- Coupon Booklet & Special Mailing List

Come in and meet our friendly staff

SUN SELLER
flowers & plants
CUSTOM DESIGN · FRESH AND SILK FLOWERS
GREEN AND FLOWERING PLANTS
FLOWERS by "PHONE"
658-2344
ALL MAJOR CREDIT CARDS
333 Burlington Ave.
Wilmington, Mass.
Telflora

Flower Stop
"Your full service florist"
Rememberance Flowers
658-5643
Telflora

HEAP BIG WEEK

ROOM SPECTACULAR! SIZE

HURRY!!
Due to a large PRICE INCREASE on carpet fibres, carpet prices will go up!
BUY NOW AND SAVE UP TO $10.00 PER YARD
Prices range from $13.99 per yard to $21.99 per yard
installed on a heavy pad

ORIENTAL STYLE 9 x 12 WOOL RUGS
Reg $459.00 NOW $399

BRAIDED WOOL RAG RUGS
Reg $399.00 NOW $359

NO KIDDING! better get down to ROBERT'S

ROBERT'S CARPET OUTLET
474 MAIN ST. WILMINGTON 658-9694

THE RIGHT CONTACTS ARE EVERYTHING.

If you wear, or are considering, contact lenses, visit the Leahey Eye Clinic. Fifty years of medical and surgical eye care. The right contacts are everything.

LeaheyEyeClinic

WARNING: Improper wearing of contact lenses can cause serious damage to your eyes.

Celebrating Our 100th Year of Service to the Community

READING Co-operative Bank
INCORPORATED 1886
180 Haven Street, Reading • 944-0193
352 Middlesex Avenue, Wilmington • 658-3397

Tewksbury school news

Nat'l Education week at TJHS

National Education Week, a six day period set aside to observe and increase awreness of the American educational system will be held from November 16 to November 21 again this year. The Tewksbury Public Schools, in conjunction with the Forum subcommittee of the Tewksbury School Committee has invited the public to attend the many scheduled activities that will be held.

The Tewksbury Junior High School will open its doors to visitors during American Education Week. In order to accommodate parental and public visitation which the Junior High School offers during the day, the following schedule is suggested.

Tuesday, Nov. 18: parents of IGE students (grades five and six.).

Wednesday, Nov. 19: parents of seventh grade students.

Thursday, Nov. 20: parents of eighth grade students.

Friday, Nov. 21: parents unable to visit earlier in the week, and any other interested individuals or groups.

This schedule will allow for greater freedom of movement and particularly assist in proper parking facilities for everyone who plans on visiting.

The daily schedulewill be:

8:50 to 9 a.m.: Registration in the library (coffee and reservations for lunch) see lunch cost below.

9 to 9:45 a.m.: Welcome and orientation by administration and guidance staff with a guided tour of this facility.

9:45 to 11:50 a.m.: Visits to third, fourth and part of fifth period class of your choice (IGE visits to classes).

11:50 a.m. to 12:15 p.m.: School lunch in the small cafeteria at a price of $1.42 for those who have made reservations.

12:15 to 12:40 p.m: Question and answer period in the library.

12:40 to 2 p.m.: Visit to sixth and seventh period class of your choice (IGE visits continue).

2 p.m.: Departure prior to bus dismissal so as not to interfere with traffic on rotary.

There are a variety of events in the Tewksbury schools during American Education Week. Every citizen is extended an invitation to go and see the Tewksbury Schools. (Due to the nature of many of the programs conducted during this week, we request that pre-schoolers do not attend).

Open House for parent/teacher conferences on student progress, as indicated on the first report card, will be held on December 4, 1986 from 7 to 9 p.m. Conferences will be established on a first come, first served basis during those hours.

Open house in Tewks schools

Activities related to American Education will be held in Tewksbury's Public Schools during the school day. The purpose of these activities is to offer parents the opportunity to observe what is going on in the schools. American Education Week is November 17 through 21.

Following the issuance of report cards open house will be held in each school from 7 to 9 p.m. as follows:

High School, Tuesday, Nov. 25; Junior High School, Thursday, Dec. 4; Loella F. Dewing School, Monday, Dec. 1; Louise D. Trahan School, Tuesday, Dec. 2; Heath Brook School, Tuesday, Dec. 9; North Street School, Thursday, Dec. 11.

Dear Parents:

At the present time, the newly elected School Improvement Council for the junior high school (including IGE) has been organized. This Council will have $8,140 to expend on supplemental materials this school year. At the earlier meeting in October, it was decided to survey all staff, administrators and parents relative to recommendations on how to spend these monies.

If you have any specific ideas on this matter, please send a note to the junior high school office with your ideas. At the meeting on November 13 at 7 p.m. in the library, School Improvement Council members will be receiving any input or support for ideas on expenditures of these funds.

The makeup of the Council for this school is:

Richard E. Griffin, TJHS principal and chairman.

Charles LaBella, representative of the school committee and member of the school committee.

Joseph Gill, parent elected to Council in September, 851-6494.

Lani Mathers, Parent elected to Council in September, 658-6205.

Elizabeth Kyle, Teacher elected to Council by staff of this school.

Sharlene Locker, Teacher elected to Council by staff of this school.

Kevin McArdle, Teacher elected to Council by staff of this school.

If at any time you have input, questions or suggestions, please contact any of the above people.

Sincerely,
Richard E. Griffin, principal
Junior High School

The Elementary School Accreditation Program is underway in Wilmington. The three school chairpeople met recently with Ellen Smith, the field representative of the New England Association of Schools and Colleges, to plan the calendar for the 1986-87 school year. The target date for the accrediting of elementary schools is October, 1987. From left, Judy Creedon, a teacher at the Shawsheen School, Martha Mahoney, chairman from the Shawsheen, Bob Arsenault, asst. principal of the Shawsheen, Ellen Smith, Jim Tildsley, chairman from the Woburn Street School and Florence Kelley, chairman from the Wildwood. Each school has its own self-evaluation committee.

Conservation topic of Women's Club meeting

Conservation was the theme of the season's first Club Institute of the Massachusetts State Federation of Women's Clubs.

Joanne Haracz, district conservationist of the U.S. Department of Agriculture Soil Conservation Service, addressed the group on the critical subject of "Water Quailty Issues in Massachusetts."

State Representative David P. Magani, Middlesex District, spoke on "Conservation at the Local Level - There is a Place for You."

Steven Rideout of the U.S. Fish and Wildlife Service completed the morning program with a presentation on "Atlantic Salmon Restoration in the Connecticut River."

MSFWC Club Institute forums on timely topics have been held regularly since 1927 and are open free of charge to all members of federated women's clubs.

Nancy Beatty, president of the Massachusetts State Federation of Women's Clubs, is giving special emphasis to conservation during her two year administration.

Locally, the Wilmington Women's Club is a member of the Massachusetts State Federation of Women's Clubs, the world's largest organization of women in volunteer service.

Sen. McGovern's November office hours in Tewksbury

State Senator Patricia McGovern (D-Lawrence, second Essex and Middlesex) will hold office hours on Monday, November 24, 1986, from 6 to 8 p.m. at Tewksbury Town Hall.

Senator McGovern, or a member of her staff, will be available to meet with constituents from her district. Individuals with questions or concerns regarding pending legislation or other state matters are encouraged to stop by during the office hours.

DARE TO COMPARE

Liberty Mutual Insurance challenges you to compare your current homeowners policy to our best policy. Just send in this coupon and we'll call you with a quote. We think you'll switch.

LIBERTY MUTUAL INSURANCE
FREE HOMEOWNER QUOTATION OFFER.

Home currently insured for $ _____
Masonry ☐ Frame ☐
Year house was built _____
Name _____
Address _____
City _____ State/Zip _____
Phone _____

Liberty Mutual Insurance Company 173 Bedford Street
Lexington, MA 02173 861-8750

AMERICA BELIEVES IN LIBERTY MUTUAL INSURANCE.

LIBERTY MUTUAL. © Liberty Mutual Insurance Group/Boston

WELCOME WAGON WANTS TO VISIT YOU

Just engaged? New parent? Moved? I'd like to visit you. I'll bring useful gifts, information and cards you can redeem for more gifts at local businesses. All free to you.

Call **658-6211**
JEAN S. HARTKA

We can arrange to get together in your home for a brief visit.

Welcome Wagon

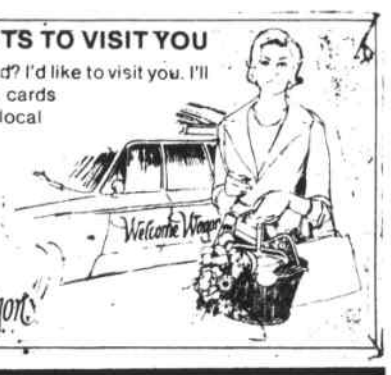

If your doctor reccommends Physical Therapy . . .
CHOOSE
Tewksbury Physical Therapy

- Professional care close to home. • Medicare approved
- Insurance accepted • Physical & Sports therapy for adults & children

Hrs. 2 p.m. - 7 p.m. Mon thru Fri

Louis Brian Coiro, P.T. *Jody Coiro, P.T.*

1501 Main St (Professional Center) Tewksbury **851-8768**

Unlock the equity in your home with FIRST KEY-LINE™

A unique concept in homeowner liquidity offered by FIRST BANK

Now you can put that locked away equity to use . . . buy that vacation home, meet the high costs of college tuition, renovate your present home, make investments or meet emergency needs . . . with a Home Equity Line of Credit from First Bank. KEY-LINE provides the smartest and easiest way to borrow without disturbing that low-rate first mortgage. AND BEST OF ALL, UNLIKE MOST OTHER HOME EQUITY LOANS, ONLY INTEREST PAYMENTS ON THE OUTSTANDING BALANCE ARE REQUIRED MONTHLY. . . NO PRINCIPAL PAYMENTS ARE REQUIRED FOR 10 YEARS!

Apply once and use it whenever you wish. Your Key-Line is replenished as you pay it back so you can use it over and over again.

The Home Equity Line of Credit
with no Principal Payments due for 10 years

Please call me with more information about FIRST BANK'S "Home Equity Line of Credit". . . KEY-LINE

Name _____
Address _____
City _____ State _____ Zip _____
Phone _____

☐ We'll even come to see you if you wish.

Send Coupon To: First Bank, Attn. Milissa Hatem Moynihan
44 Central Square, Chelmsford, MA 01824

Best Time To Call _____ T.C.

Stop by any of our ten convenient locations or call . . .
Milissa Hatem Moynihan at 256-2565 for more details. . .
we'll open doors for you!

EQUAL HOUSING LENDER

FIRST BANK

Member FDIC

Chelmsford/44 Central Square • Lowell/170 Merrimack Street • Lowell/290 Central Street • North Chelmsford/Vinal Square
Chelmsford/Drum Hill • Billerica/223 Boston Road • Tewksbury/Oakdale Mall • Dracut/1168 Lakeview Avenue
Lowell Connnector/24 Reiss Avenue • Westford/235 Littleton Road • 256-2565/452-4000

bits and pieces

Birthdays

Linda Roth of Church Street, Wilmington will be a year wiser on November 9 and will share greetings with Mary McCullin of Forest Street, Tewksbury and Hazel Huggin of Carnation Drive.

Robert Mattucci of Main Street Wilmington will turn another page on November 10 as will John Gleason of Main Street, Tewksbury and Karen Catanzaro of Marston Street.

Sheri Cushing of Washington Avenue, Wilmington will be listening to the strains of "Happy Birthday" on November 11. Sheri will be sharing her special day with Robbie Curtis of Andover Street, Frank Downs of Melrose Avenue and Gerald Pupa of Eames Street.

Kathleen Durost of Shawsheen Avenue will be serenaded by friends and relatives on November 12 as will William Wayman of Lawrence Street, and Tewksbury resident Karen Lee Crochetiere of Cardigan Road.

November 14 will mark the special day of Esther Sargent of Morse Avenue, Wilmington, Susan Mahoney of Evans Drive and Bobby Brown of Andover Street, Tewksbury.

At least eight area residents will be observing birthdays on November 15 - Barbara Hand of Pike street, Tewksbury, Matthew Small of Pine Street, Debbie Krasawski of Hillcrest Road and Wilmington residents Laurie Allard of Lowell Street, Edith Zambernardi of Elwood Road, William Gately of Oakdale Road, Basil Weatherbee of West Steet and Irene Saunders of Fairmeadow Road.

Charlene St. John of Oliver Street and Melanie Danner of North Street will share birthday greetings on November 16.

Anniversary

Betty and Ray Spahl of Draper Drive, Wilmington will mark their wedding anniversary on November 14.

To enter

To enter an item in Bits & Pieces, call the Town Crier at 658-2346 days and Tuesday nights or 658-2907 other nights and weekends. Ask for BeeDee.

Entertainment '87

Entertainment '87 books are now available at a cost of $25. Book proceeds go to the Jimmy Lubanski Memorial Fund. The fund was established last year to provide scholarship assistance to a deserving senior of a disabled parent.

The book contains a wealth of discount coupons (many Two-For the Price-of-One) to some of the area's finest restaurants, movie theaters, sports events, museums, and other liesure activities and scheduled events. These last include coupons to the Boston Ballet, Harbor cruises, the Rennaisance Faire and the Boston Philharmonic.

To purchase a book or receive further information, contact Gail Lubanski (658-6963) or Judy DiPalma (658-5107) as soon as possible. Supplies are going fast.

Neighbors and Newcomers

The Tewksbury Neighbors and Newcomers will hold its monthly meeting at 7:30 p.m. on Tuesday, Nov. 18, 1986. It will be held in the St. William's lower church hall and a craft will be demonstrated.

The club is still looking for new members, please call Nellie at 851-7684.

Bottle drive

Wilmington High School Students Against Driving Drunk (SADD) will hold a bottle drive on Sundays November 9, 16, and 23. Proceeds will be used to further facilitate a program of awareness of the seriousness of driving drunk.

Students request that anyone interested in promoting the cause of SADD take returnable cans and bottles to DeMoulas Supermarket at Wilmington Plaza or Elia's Country Store in North Wilmington.

Anyone wishing to donate cans and/or bottles who is unable to deliver them is urged to call 658-6841 and leave a request for pickup.

Art expo and auction

Tewksbury Congregational Church, Main Street will conduct an art expo and art auction Friday, November 14; preview at 7:30 p.m., auction at 8:30. Admission $3

Door prizes will be drawn and refreshments will be available.

Artists featured will include Arnold Alaniz, Yaacov Agam, Calder, Michel Delacroix, Avram Ebgi, Norman Rockwell, Miro, Picasso and many others. Tickets are available at the chruch office from 8 a.m. to 1 p.m. weekdays.

Michael Stuart

Michael T. Stuart of Presidential Drive, Wilmington is among the 330 students enrolled in the freshman class at Curry College in Milton.

Grange flea market

Wilmington Grange No. 268 will hold hold a flea market at Grange Hall, Bay Street on Saturday, Nov. 8 from 10 a.m. to 6 p.m.

For information call 658-3781.

Six pack

What is a beer without a head on it? Each of these six cans of Bud had not only a head, but arms and legs as well. The costumes were all made by Camille Mochi, at left in the tiger costume. The three beers in front are Dave Kelly, Bob Barry and Jack McCarthy. In back are Al LeFavour, Bill Staffiere and Victor Mochi. They were all on hand for the Wilmington Horribles Parade.

DO YOU HAVE A WILL?
IS IT UP TO DATE?

Learn the latest Estate Planning information about wills, changing your will, jointly owned property, domicile, the probate process, Federal and state taxes, etc.

You are invited to a FREE Two Session

ESTATE PLANNING SEMINAR

sponsored by the

REGIONAL HEALTH CENTER IN WILMINGTON

Wednesday, November 12
Thursday, November 13
7:15 - 10:15 p.m.
RHCW - Lower Level Meeting Room

Because space is limited, everyone must register in advance. For reservations please call the Health Center at **657-3910**, Extension **519**.

Century 21

STARWOOD ASSOCIATES
(617) 657-8444
299 Main Street, Rte. 38
Wilmington, MA 01887

The Number 1 learning experience.

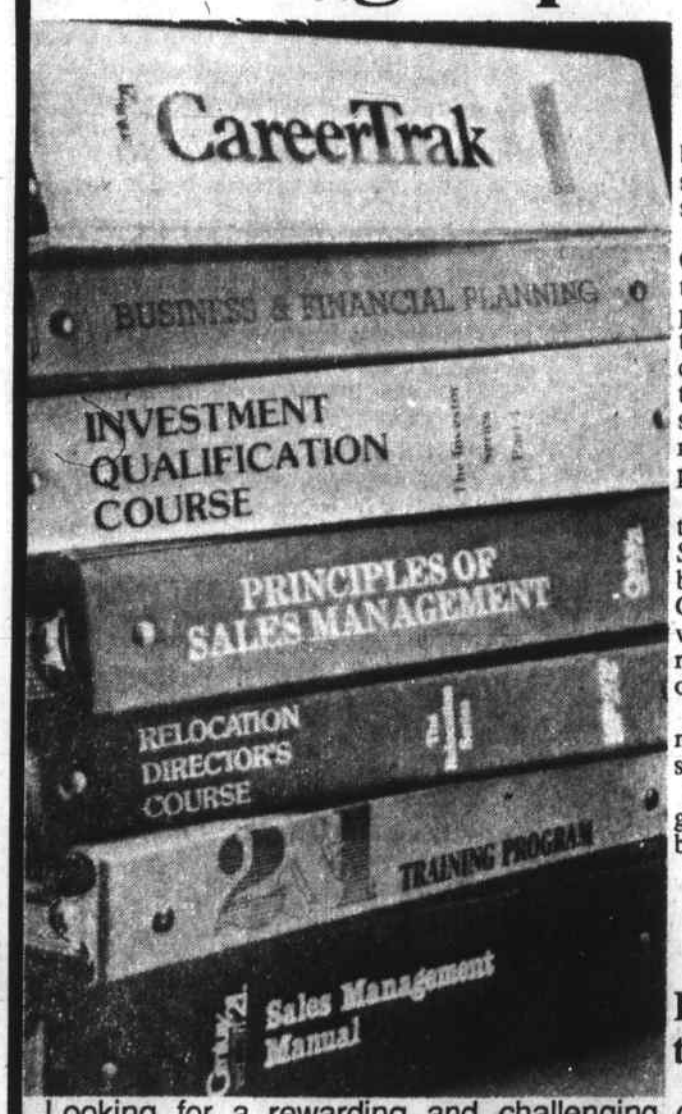

There's a big difference between the CENTURY 21® system and other real estate sales organizations.

One difference is our exclusive CareerTrak® training. One of the most comprehensive training programs in the industry. With the CareerTrak program, you can keep your career right on track and broaden your specialization in commercial, residential or investment properties.

In addition to CareerTrak training, as a CENTURY 21 Sales Associate you'll be backed by $30 million in CENTURY 21 advertising. As well as the world's largest referral system with over 6,500 offices.

So, if you're ready to make the move up to the CENTURY 21 system, we're ready to listen.

Call us today. Don't let this golden opportunity pass you by.

Put Number 1 to work for you.®

Looking for a rewarding and challenging career in real estate? Looking for career opportunities & training? Want to work for the Number 1 in Real Estate? If you answer **"Yes"**, then **Century 21 Starwood Associates is looking for you.**

Call Maureen Foresteire for an interview.

help wanted

PERSON FRIDAY

Pleasant atmosphere, diversified duties. Salary plus commission. Company benefits.

Full time. Call

Bill Landers
657-4240

E.O.E.

UNUSUAL OPPORTUNITY

Work Full or Part time at local jewelry store. Apply in person.

KING'S JEWELRY
Wilmington Plaza

DRIVER POSITIONS AVAILABLE

Apply in person

F & R AUTO SUPPLY
160 Lowell St.
Wilmington

Wilmington Public Schools
VACANCY

Wilmington High School is seeking a Para-professional for the multi-handicapped class. Please contact Mr. Cleo Fredette, Director of Special Education at

658-2576.

Equal Opportunity Employer

CONSERVATION ADMINISTRATOR
TOWN OF WILMINGTON

Responsibilities include administrative support for the Conservation Commission; evaluation of site plans as the relate to the Subdivision Control Act and Wetlands Protection Act; on-site inspections, attendance at evening meetings, etc. BS or BA in a planning / environmental / ecology / botany - related discipline and 2 - 3 years relevant experience. Full-time salary range $21,055 - $26,643 or will consider proposal to perform above services on a contractual basis. Resumés and salary requirements to Town Manager, Town Hall, 121 Glen Road, Wilmington, MA 01887.

PART TIME
CLAIM UNIT CLERKS

Allstate Insurance Company has several openings for part time Claim Unit Clerks. Applicants will be responsible for taking claim reports over the phone and computer input. Must have good telephone manner and familiarity with typewriter keyboard. Hours are flexible. Starting salary $6.06 per hour. Interested Applicants should call for an interview:

Beth Nangle
1-800-842-1347 or
(617) 657-4670
Allstate Insurance Co.
Wilmington, MA
EOE / M/F

WORRIED ABOUT CHRISTMAS BILLS?

Why not pay cash this year? $600 plus a month for 3 hours a day, 7 days per week. Newspaper delivery in the towns of Wilmington, Tewksbury & Middleton, using your own vehicle.

Call
Valley News 658-8211

TOWN OF WILMINGTON
TEMP. TOWN ENGINEER

Seeking a part - time contractor to provide direct expertise and guidance in municipal engineering services to the Town of Wilmington. Must have extensive knowledge and experience in municipal engineering and be a Registered Professional Engineer. 3 - month assignment. Resumés and salary requirements to Town Manager, Town Hall, Wilmington, MA 01887.

Church news

Tewksbury Congregational Church

East Street; the Rev. Paul D. Millin, pastor; office, 8 a.m. to 1 p.m.; church school and worship, 10 a.m. Sunday mornings.

Sunday: 11 a.m., Fellowship hour following worship, vestry; Cherub Choir rehearsal in the Fairgrieve Room; 5:30 p.m. Youth Bell Ringers rehearsal in the Fairgrieve Room; 7:30 p.m., Interfaith Choir rehearsal in the Fairgrieve Room; 6:30 p.m., Youth Fellowship in Fellowship Hall.

Monday: 7 p.m., Music planning meeting in the pastor's study.

Tuesday: 7:30 p.m., All boards and committee meetings.

Wednesday: 2 p.m., Ladies Aid in the vestry; 6 - 7:30 p.m., Youth Handbell rehearsal in the Fairgrieve Room.

Thursday: 4 to 5 p.m., Junior Choir rehearsal in the Fairgrieve room; 6:30 p.m., YMCA aerobics in the vestry; 7:30 p.m., Senior Choir rehearsal in the Fairgrieve room; 8 p.m., A.A. meeting at Fellowship Hall.

Friday: 7:30 to 8:30 p.m., Art auction preview with auction beginning promptly at 8:30 p.m. admission $3.00.

Sunday: 10 a.m., Church school and worship/ Family Sunday.

Wilmington First Baptist Church

The Rev. Everett Reed, pastor, 173 Church St., Rte. 62; 658-8584.

Wed., Nov. 5: 7:30 p.m., Prayer and Praise midweek service at the home of Pastor Reed, 38 Boutwell St., Wilmington.

Thursday: 7:30 p.m., Battalion meeting (boys 12-18) at the Abundant Life Christian School, 17 Boutwell St., Wilmington, Choir practice in the church sanctuary.

Friday: 6 p.m., Junior and senior high youth group, 24-hour lock-up at the Abundant Life School; 6:30 p.m., Pioneer girls (grades one through six) at the church, leaders meeting to follow, Stockade honors night (boys eight-11) in the Fellowship Hall.

Saturday: 9 a.m., Final "can collection" day - fund raiser sponsored by the youth groups. Take cans to Abundant Life Christian School until 6 p.m.

Sunday: 6:30 p.m., Sunday morning worship with nursery and junior church, Sunday School for all ages; 10:30 a.m., fellowship and coffee in the resource center; 11 a.m., Sunday morning worship with nursery and junior church, Sunday School for all ages; noon, Fellowship and coffee in the resource center; 6:30 p.m., Junior high youth group at Abundant Life School.

Monday: 7:30 p.m., Trustees' meeting in the resource center.

Tuesday: 7:30 p.m., Topical Bible study at the Abundant Life School. No Shikari meeting.

Wednesday: 10 a.m., Ladies home Bible study at the home of Barbara Welch, 7 Hamlin Lane; 7:30 p.m., Prayer and Praise midweek service at the home of Pastor Reed.

Tewksbury United Methodist Church

Main and South Streets; 658-5991; the Rev. Dr. Stephen T. Melius.

Sunday: 9 a.m., Sunday School; 10 a.m., worship, coffee social after worship; 6:30 p.m., UMYF; 7:30 p.m., Interfaith Choir rehearsal; 7:30 p.m., Tewksbury Congregational; 8:30 p.m., GA and Gam Anon.

Monday: 9:30 a.m., Adult study; 7:15 p.m., Ed. Comm; 7:30 p.m., Jazzerobics, arogaphobaia.

Tuesday: 9:30 a.m., Jazzerobics; 7:30 p.m., Bible study.

Wednesday: 7 p.m., choir; 7:30 p.m., Jazzerobics.

Thursday: 9:30 a.m., Jazzerobics.

Friday: 6 p.m., Pie social.

Saturday: 9 a.m. to 4 p.m., Church Fair.

St. Elizabeth's Episcopal Chapel

Corner of Forest Street and Aldrich Road, Wilmington. The Rev. Tansy Chapman, vicar; 658-2487.

All services at 11 a.m.; first Sunday, morning prayer; all other Sundays, Holy Communion (Nursery and Sunday School during service).

Thurs., Nov. 6: 10:30 a.m., to noon, Bible study at the chapel (baby sitting available, all welcome). Holy Eucharist at 12:10 p.m.; Living the Daily Office, 7:30.

A warm invitation is extended to all who would like to take part in any of the above meetings and services.

Wilmington United Methodist Church

The Rev. Michael Stotts, pastor, 658-8217; Lucille Brown, asst. to pastor, 658-2912; church office, 658-4519. Wilmington's United Methodist Church at 87 Church Street, is accessible to handicapped individuals.

Saturday, Nov. 8: 10 a.m., -3 p.m., annual church fair "Under the Big Top."

Sunday: 8:15 a.m., Communion service; 9 a.m., Sunday School for all ages; 10:30 a.m., Morning worship, nursery and pre-school classes; 4 p.m., Junior high youth group; 6 p.m., Senior high youth group; 8:30 p.m., Al Anon in Fellowship Hall.

Monday: 6 p.m., Junior Girl Scout Troop 195.

Tuesday: 7:30 p.m., Chancel Choir rehearsal; 8:30 p.m., Alcoholics Anonymous in Fellowship Hall.

Wednesday: Noon, Alcoholics Anonymous in Fellowship Hall; 6 p.m., Cadette Girl scout troop 354.

Thursday: 7:30 p.m., Pastor-Parish Relations Committee.

Congregational Church in Wilmington

The Rev. Ken Swetland; 220 Middlesex Ave.; 658-2264.

Thurs., Nov. 6: 7 p.m., Adult Choir; 8:30 p.m., Bell Choir.

Saturday: 8 a.m., Men's study.

Sunday: 9:30 a.m., Sunday School; 10:30, worship; 7 p.m., K-Group.

Alissa Orlando and Richard DiGiorgio, engaged

Mr. and Mrs. Peter Orlando of 62 Lawrence St., Wilmington have announced the engagement of their daughter Alisa M. to Richard DiGiorgio, son of Leonard DiGiorgio of Champion St., Tewksbury and Mrs. Helen DiGiorgio of Allen Street, Lowell.

Alisa, a 1983 graduate of Wilmington High School, recently graduated from Essex Agricultural and Technical Institute majoring in floriculture. She is currently employed at The Flower Stop as a floral designer.

Her fiance, a 1978 graduate of Tewksbury Memorial High school is manager of A & M Nursery - Tewksbury.

An August 1987 wedding is planned.

Wilmington public and town officials to meet

The Wilmington League of Women Voters will host its third annual "Meet Your Town Officials" night Wednesday, November 13 at 7:30 at the Knights of Columbus Hall in Wilmington.

Representatives of various town boards will speak briefly as to the function and responsibilities of each of their boards, highlighting any issues currently before them. Following the presentation, the public and its town officials will have an opportunity to meet and talk in an informal setting. Refreshments will be served at this time and drinks will be available at the Knights of Columbus bar.

The League extends a cordial invitation to all residents of Wilmington and encourages them to take advantage of this opportunity to voice their concerns and share their opinions.

servicemen's news

Keith W. Alfeiri

Army National Guard Private Keith W. Alfeiri, son of Robert and Ellie Alfeiri of Beech Street, Tewksbury, has completed basic training at Fort Jackson, S.C.

He is a 1986 graduate of Shawsheen Tech.

Fred H. Brown, Jr.

Capt. Fred H. Brown, Jr. son of Fred H. and Patricia Brown of Louis Road, Tewksbury, has been decorated with the Army Achievement Medal in West Berlin.

The Achievement Medal is awarded to soldiers for meritorious service, acts of courage or other accomplishments.

Brown is chief of the mental health services with the U.S. Army Medical Department Activity; and a graduate of the University of Rochester, N.Y.

Renee L. Juchnevics

Airman Renee L. Juchnevics, daughter of Mr. and Mrs. Peter Juchnevics of Cardigan Road, Tewksbury, has graduated from Air Force basic training at Lackland Air Force Base, Texas.

She is a 1986 graduate of Tewksbury Memorial High School.

Anthony S. Lonigro

Second Lt. Anthony S. Lonigro, nephew of Joseph and S. Marlene Lonigro of Marcia Jean Drive, Tewksbury, has graduated from the U.S. Air Force health services administration course at Sheppard Air Force Base, Texas.

Get In Shape For The Holidays

I kept gaining and losing the same 20 pounds. Then I said, this time It's going to be different.

I tried every pill, every gimmick to lose weight. Only to feel miserable when I gained it all back. Finally I said no never again—*this* time I'm going to Diet Center. I lost the weight, without hunger. And I'm keeping it off.

My only regret? Not going sooner!

DIET CENTER

You're going to make it this time

3 Weeks $100.00

CALL TODAY FOR A FREE INTRODUCTORY CONSULTATION.

CHELMSFORD 256-4079

TEWKSBURY 658-8600

You Can't Afford to Pass This Up!

To help us celebrate our new Burlington branch, for a limited time, the Salem Five is offering the premium rate of 8% when you open a Salem Five Excellarate Plus Money Market account in the Burlington branch office. This special rate is guaranteed through January 15, 1987, so the sooner you open your account, the longer you'll earn higher interest! This offer may be withdrawn at any time without notice.

At the Burlington Branch,
Marketplace Mall,
82 Mall Road.

SALEM FIVE
KEEPING YOU A STEP AHEAD
(617) 273-4444
Branches in Salem, Danvers, Hamilton-Wenham, Swampscott, Peabody, Burlington.
Corporate Headquarters: 210 Essex Street, Salem, MA 01970. (617) 745-5555. member FDIC/DIFM.

Shamrock beverage centers

Exciting Budget Buys

Carlo Rossi Dinner Wines 4 LITERS 4.99 135 oz.	Fleischmanns Whiskey 10.99 59 oz.	Seagrams 7 12.29 59 oz.	Coors 24—12 oz. Cans 9.99
Riunite Red-White Gold-Rose 3.99 59 oz.	Seagrams V.O. 16.99 59 oz.	C.C. Canadian Club 16.99 59 oz.	Coors Light 24—12 oz. Cans 9.99
Gallo Dinner Wines 3 LITER 4.99 101 oz.	Ltd Canadian 10.99 59 oz.	Mist Canadian 11.79 59 oz.	Black Label 24—12 oz. Bottles 5.95
J. Roget Champagnes 1.99 25 oz.	Cutty Sark 18.49 59 oz.	J&B Rare Scotch 19.69 59 oz.	Kaiserdom German Beer 24—12 oz bottles 11.99
Sun Country Coolers SAVE 80¢ 2.69 2 Liter	Booths Gin 90° PROOF 11.99 59 oz.	Beefeater Gin 17.75 59 oz.	Gibbons 24—12 oz. Bottles 5.99
Jim Beam Bourbon 12.29 59 oz.	Shamrock Vodka 7.99 59 oz.	Bacardi Silver Rum 12.49 59 oz.	Texas Select Malt Beverage NO ALCOHOL 24—12 oz. Cans 10.99
Lawrence Schnapps 3.99 25 oz.	Baileys Irish Cream 12.99 25 oz.	Kahlua Coffee Liqueur 9.99 25 oz.	Nabisco Snacks 1.29

The Retailers who are participating in this advertisement are independently owned and operated and do not constitute a chain. Prices of products other than those advertised may vary from store to store. The prices shown in this advertisement were not arrived at by agreement of the advertisers but are listed to inform their customers that they meet the prevailing prices in their marketing area. Beer and soft drink sale items are sold warm only, and the listed prices do not include deposit. Positively no sales to other package stores. Sale Ends 11-15-86

Wilmington — Route 38, Main St. Opposite Wilmington Ford
Lowell — Sunrise Shopping Center Route 38, Bridge St.
Fitchburg — Central Plaza Route 12, Water St.
Leominster — Searstown Shopping Center Junction Routes 2, 13 and 190
Fitchburg — John Fitch Highway Next to Rich's

In Business

Income survey under way

Local representatives of the U.S. Census Bureau will revisit selected area households beginning November 3 to conduct it Survey of Income and Program Participation (SIPP), Arthur G. Dukakis, Director of the Bureau's Boston Regional Office, announced recently.

SIPP is a major nationwide continuing survey introduced in the fall of 1983. It is one of the nation's largest household surveys with about 25,000 households participating.

The Census Bureau publishes periodic reports providing information from the survey. Subjects covered include the following:

- Jobs and earnings
- The economic effects of unemployment, disability, and retirement.
- How taxes affect personal spending
- Participation in programs such as Social Security, Medicare, Medicaid, and food stamps.

Information from SIPP helps policy makers and administrators determine how well government programs are serving the public and how changes in programs and policies will affect the public.

Here are some facts based on SIPP interviews from the 1984 survey year (the sample size limits accurate reporting to national figures only):

- The median net worth of U.S. households was $32,670 in 1984. Median net worth ranged from $5,080 for households with monthly incomes under $900 to $123,470 for household with monthly incomes of $4,000 or more.
- Net worth was highest for householders aged 55 to 64,. Their median wealth was $73,660 compared with $5,760 for householders under 35 years and $55,180 for those aged 75 and over.
- Married couple households had a medium net worth of $50,120, about four times that of female-maintained households ($13,890) and five times that of male-maintained households ($9,880).
- White householder median net worth was $39,140; the figure for Hispanic householders was $4,190 and among Blacks, $3,400. Among married couples, the figures were $54,180 for White householders, $13,060 for Black householders, and $10,820 for Hispanic householders.
- Two-thirds of householders reported home ownership, and home equity accounted for 41 percent of total net worth. The median home equity was $40,600.

Information connected in SIPP is confidential by law. Interviewers have credentials identifying them as U.S. Census Bureau employees.

Gagnons visit tallest hotel

David John Gagnon of American Traveller Inc., Wilmington, with the souvenir certificate given by the Westin Stamford, the world's tallest hotel, during the recent ASTA convention held there. The Certificates were given to all delegates attending the 56th World Congress of the American Society of Travel Agents (ASTA) held in Singapore from Sept. 21-26, 1986. Each certificate, incorporating a polaroid picture, certifies that the delegate has visited the world's tallest hotel, The Westin Stamford. The 226 metre-tall Westin Stamford received the Guinness Book of World Records citation when it officially opened on July 1, 1986. This record was previously held by another Westin property, The Westin Peachtree Plaza in Atlanta.

More than 4,000 ASTA delegates attended the congress held at Raffles City in Singapore. Named after the founder of Singapore, Sir Stamford Raffles, Raffles City is a US$700 million complex which comprises of the Westin Stamford and Westin Plaza hotels, a 42 story office tower, shopping mall and a convention centre.

The Raffles City Convention Centre is the largest in Singapore. With an area of 6,600 sq. metres the convention centre accommodates over 5,000 people. Among its "firsts" the convention centre boasts of the largest column-free ballroom in South East Asia with a seating capacity of 3,000 people. Its two ballrooms and 25 meeting rooms can be interconnected via close-circuit television and are outfitted with the latest audi-visual, recording, simultaneous translating and staging equipment.

For the week they were in Singapore, ASTA delegates were treated to a cornucopia of events which included tours of Singapore, a theme party hosted by Singapore Airlines at the Chinese Gardens, a "pasar malam" (a street night market of bargain stalls) and a special gala night at the Raffles City Convention Centre to close the conference.

The closing gala night hosted at the Westin Stamford and Westin Plaza Hotels featured seven separate buffets, offering the distinctive foods of famous destinations around the world....from the cosmopolitan cuisine of New York City to the spicy cooking of the Indonesian Islands. The meeting rooms were decorated to recreate the culinary flavour of seven cities.

With over 2,000 rooms, the Westin Stamford and Westin Plaza hotels are the largest hotels in Singapore. The hotels are managed by Westin Hotels and Resorts, which is a wholly-owned subsidiary of UAL, Inc., the parent company of United Airlines. Headquartered in Seattle, Washington, Westin is the oldest operating hotel management company in America and owns or operates over 55 hotels and resorts worldwild.

O'Neill to speak to Small Business Assoc.

Retiring Speaker of the House Thomas P. O'Neill, Jr. will speak at the Smaller Business Association of New England, Inc. (SBANE) 48th Annual Meeting and Banquet on November 21. The 5:15 p.m. business meeting with dinner following will be held at the Westin Hotel, Boston. O'Neill will speak at approximately 8:30 p.m.

Cost of the program and banquet is $65.00 for SBANE members and non-members. For more information contact Phyllis Marcus at the SBANE office, 617/890-9070.

Founded in 1938, SBANE is the nation's oldest regional small business organization. Headquartered in Waltham, Mass. the organization provides its members with management education and legislative advocacy in Washington, D.C.

Nick Balog joins American College of Healthcare Executives

Nicholas A. Balog, vice president/director of the Regional Health Center in Wilmington (RHCW) has obtained membership in the American College of Healthcare Executives. Balog participated in the recent convocation ceremonies in Toronto, Canada where the American College's activities were held in conjunction with the American Hospital Association's 85th Annual Convention.

The Health Center Director joins the professional society of more than 20,000 individuals throughout the United States. This professional organization has among its objectives to establish a standard of competence and to promote excellence in hospital and health administration, and to develop and promote standards of education and training for hospital and health administrators.

Balog has held nominee status in the American College of Healthcare Executives during the past three years. Throughout that time, he was required to demonstrate continuing education in his profession and to be active in community affairs. He recently successfully passed a day long oral and written examination, prerequisites for advancement in the professional organization. During the next five years, he will have to demonstrate continued participation in educational activities to be eligible for fellowship status.

A native of Connecticut, Balog joined RHCW in 1981 as the Health Center's vice president and director. Prior to coming to Massachusetts, Balog was assistant administrator at the Easter Seal Rehabilitation Center in Eastern Fairfield County, Connecticut, the largest Easter Seal affiliate of its kind in the country.

He holds a Master of Public Health Degree from Yale University's School of Medicine, Department of Public Health and Epidemiology and a Bachelor of Science Degree in Business Administration from Bryant College, Smithfield, Rhode Island. Active in the Wilmington Rotary Club, he is currently President of the Wilmington Chamber of Commerce.

HOME OF THE WEEK

TEWKSBURY 8 Room, 4 B.R. Ranch on 1/4 Acre. Great roomy home in family neighborhood. Features eat in kitchen, formal D.R., C.T. Bath and Carport. Sliders lead to Deck and in-ground Pool.

$159.000

Owner anxious - Must Sell

REALTY WORLD® offices offer an exclusive limited warranty called RealSafe®*. It protects your electrical and plumbing systems, central air conditioning, central heating, water heater and major appliances. And they are protected for a full year after you purchase your home.
(*for plan details, contact the Realty World offices listed below.)

REALTY WORLD®
FOREST-CONANT
WILMINGTON - 658-5010
TEWKSBURY 851-8266
BILLERICA 663-7301

TROPICAL PLANTS
3 - 5' $19.98 12" pot
2 1/2 - 4' $11.98 10" pot
1 1/2 - 3' $5.98 8" pot
All 8" Hanging Foliage
BUY ONE and GET ONE FREE

TREES & SHRUBS
UP TO 50% off on selected TREES & SHRUBS
Plus new Fall Stock arriving daily

NATURE'S MIRACLES ARE HERE FROM HOLLAND!
Plant Spring flowering bulbs NOW for breath taking displays of color next Spring.
• Easy to plant
• Sure to bloom
• Wide Assortment available
• Finest quality imported bulbs

SPLIT FIREWOOD
SEASONED for 1 1/2 Years

Full Cord	128 cu. ft.	$149.98
2/3 Cord	84 cu. ft.	$99.98
1/2 Cord	64 cu. ft.	$75.00
1/3 Cord	42 cu. ft.	$49.98
Lg Cart	16 cu. ft.	$17.98
Small Cart	6 cu. ft.	$9.98
Kindling		$298

Apples, Cider, Gourds, Holland Bulbs, Corn Stalks

Mahoney's Too
GARDEN CENTER•GREENHOUSE•FLORIST
1609 Main St. Rt. 38, Tewksbury
OPEN 9 a.m. - 6 p.m. everyday except Thurs. Thurs 9 - 7
851-2712

EAGLE MAIL CO.
A DIRECT MAIL SERVICE COMPANY
We can handle your mailings for less than you can handle your mailings!
• Inserting – Sealing
• Metering - Zip Sorting
• Label Affixing - Cheshire - Custom
• Customer Fulfillment
• Mailing Lists - List Maintenance
• Folding - Collating - Bulk Mail
Convenient to Rt 495
Located behind Hallisey Chevrolet
Your Return Adress
FIRST CLASS
Your Customer
123 Main St.
Anytown, USA 00000 - 0000
(617) 459-4121
90 Phoenix Ave, Lowell, MA 01852-4929

NOW HIRING
Day and Night Shift full or part time
• Hostess, Waiter / Waitress
• Bus persons
• Dishwashers
Experienced Deli Person
Good pay • Benefits available for full time positions
Rocco's Restaurant
TRUE ITALIAN STYLE FOOD
193 Main St.
Wilmington
657-7361

"Our first home...we didn't know if we could afford it. Stoneham Co-op showed us how we could...sensibly and quickly. You should call them."

MORTGAGE LOANS FROM
STONEHAM CO-OPERATIVE BANK
Loan Processing Center,
Wilmington 658-7808 or 658-7804
Main Office, Stoneham 438-0430
Redstone Shopping Center 438-3334
Billerica 667-2197

coming events

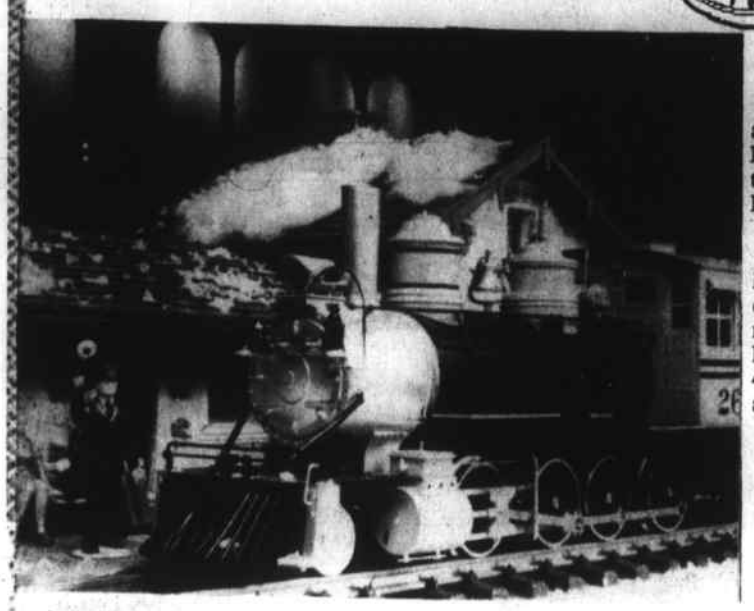

All Aboard

Enter a magical world with a large realistic toy train layouts, old and new engines of all gauges stopping at busy stations, magnificent dollhouses on display, including the California Victorian, huge market place with great values, and the train minatures contest for local hobbyist and collectors. Adult admission is $4, and children under 12 are admitted free with an adult. Located at Shriner's Auditorium, Fordham Road in Wilmington. Take I-93 to exit 39. Free parking.

Greenberg's Great Train, Dollhouse & Toy Show

All Aboard! For the magical world of model trains and minatures at the shriner's Auditorium in Wilmington. Greenberg's Great Train, Dollhouse & Toy Show will be held on Saturday and Sunday, November 8 and 9, from 11 a.m. to 5 p.m. Calling all model railroads, miniaturist, toy and toy train collectors, and layout operators for two exciting days of extravagant layouts and displays, helpful clinics, and a busy marketplace of quality merchandise offered at competitive prices.

First stop is "The Train Case," where collectors are displaying their oldest and most unusual trains, vying in the Greenberg's Great Train Contest.

Then on to the operating layouts. Classic Lionel trains from the 1920s and 1930s travel the large Suburban Layout. These standard Gauge beauties bring passengers and freight to towns with realistically lithographed, picturesque 1940s and 1950s dollhouses.

Next, enjoy the largest gauge on display: LGB #1 Gauge-European trains that have captured America's heart with their old-world charm. Albert Coughlin will bring a new foliage O Gauge layout.

Having problems with an inoperative engine? Want to check a purchase? See the repairman at the Test Track for expert advice.

S Gauge operators are sure to linger at the well-designed bristol Railroaders' modular layout; HO enthusiasts can study the snowy mountains and ski lift creatively designed by the South Shore Model Railway Club; the Northeast N-Trak Club displays a modular N Gauge layout. Other clubs partisipating include the Massachusetts Bay Railroad Enthusiasts and the Mystic Valley Railway Society.

Planning a holiday layout this year? take home hundreds of new ideas from the many layouts here. Whether it's Lionel Prewar, Postwar, HO, Z, Marx, LGB, American Flyer of N- Greenberg dealers have all the trains and accessories you'll need.

Miniature will admire the Holiday Room Box Contest entries created by skilled local hobbyists. In addition, there will be several magnificent dollhouses finished by nationwide N.A.M.E. club members.

Minature clinics will be conducted by Heritage Houses in Stucco application, and the Bodines will show how to wire a dollhouse and make decorative minature bows and silk roses.

Make a last stop at Greenberg's Book and Gift Emporium for books and hobby gifts. Use Greenberg books to build train layouts, apply finishing doll houses

If you have something that you would like to add to Coming Events, contact Gaye Smith, Coming Events coordinator, at 658-2346, or mail information to the Town Crier, Attn. Gaye Smith, P.O. Box 460 Wilmington, MA 01887

Merrimack Repertory Theatre

"The Foreigner" by Larry Shue appears at the Merrimack Repertory Theatre November 14 through December 6, in Liberty Hall, MRT's new home at 50 East

Merrimack Street in historic downtown Lowell. Tickets may be reserved at the theatre box office, Liberty Hall, or by calling 454-3926. Group discounts are available.

Folk Music Concert

There will be a Folk Music concert to benefit the Cystic Fibrosis Foundation at the University of Lowell Center for the Visual and Performing Arts, at Durgin Hall, South campus, at 8 p.m., Friday, November 7.

Featured artists will be: The Shaw Brothers, Dave Guard of the original Kingston Trio, and The White Mountain Singers. Tickets are $10 in advance, $12 at the door. For ticket information call 454-6074.

Burlington Mall Cinema

Peggy Sue Got Married R 1:00 3:10 5:10 7:20 9:45
The Boss's Wife R 1:15 3:15 5:15 7:40 9:45
Crocodile Dundee PG13 1:30 3:30 5:20 7:30 9:30
Soul Man PG 13 (Times may vary) 1:00 3:00 5:00 7:20 9:30

Woburn Showcase Cinema

Color of Money R 1:45 7:10 9:40
Something Wild R 1:00 7:40 9:50
Children of A Lessor God R 1:45 7:20 9:35
Jumpin' Jack Flash R 1:15 7:40 9:55
Stand By Me R 1:30 7:50 10:00
Tai Pan R 1:30 7:15 9:45
52 Pick Up R 1:00 7:30 9:45
Nobody's Fool PG13 1:15 7:50-10:00

Lawrence Showcase Cinema

Something Wild R 1:45 4:30 7:20 9:40
Soul Man PG 1:10 3:10 5:10 7:30 10:05
Color of Money R 1:45 4:30 7:20 9:50
Crocodile Dundee PG13 1:15 3:15 5:15 7:40 10:00
Nobody's Fool PG 1:05 3:05 5:05 7:35
52 Pick Up R 1:00 3:05 5:10 7:30 10:00
Children of a Lessor God R 1:30 4:15 7:25 9:55
Tai Pan R 1:30 4:15 7:15 9:45

Some movies are subject to start on Friday, following Wednesday's paper. We are not responsible for changes.

NOW PLAYING

Middlesex Community college

The Middlesex Community College Drama Club production of Moliere's "Tartuffe" will be Presented on Thursday, Friday and Saturday, November 6,7,and 8 at 8 p.m., in the Black Box Theatre of the Burlington campus. Tickets are $2.50. For more information contact Professor James Haney at 272-7342.

Dramatic Society of Merimack College

The On-Stagers, will present "The Diary of Anne Frank". The play that was written by the husband and wife team of Albert Hacket and Frances Goodrich. It has won the New York Drama Critics' Circle Award and the Pulitzer Prize (a dual honor bestowed on only six previous plays), as well as the Antionette Perry award. The On-Stagers will dramatize this production on November 7,8,9,13, and 14 at 8 p.m., in the College's church auditorium . Located on Rt. 114 in North Andover, MA. Tickets are $5 general admission, and are available at the door, and at the information booth of Guilda Hall on the college campus.

Central Catholic High School Fair

Annual Christmas Fair will be held on Sunday, November 9 from 10 a.m. to 4 p.m. at the school auditorium, 300 Hampshire Street, Lawrence. Santa will visit from 11:00 a.m. to 12:30 p.m.

Burlington Players

What's truly outrageous, more than a little naughty and very,very funny? It's the Burlington Players "Habeas Corpus," a bawdy and wildly hilarious comedy by Alan Bennett to be performed on November 7,8,13,14,15,20,21, and 22 at 8:00 p.m., at the Park Playhouse, off Winn Street in Burlington. Take Exit 40 off 128 towards woburn and follow the signs. Tickets are on sale now at $6 and student, group and senior citizen discount are available. To reserve tickets call the Park Plathouse at 229-2646.

Under The Big Top

Fair Under the Big Top will be the theme of this year's annual fair at Wilmington United Methodist Church. In keeping with the theme, fairgoers will mingle with clowns and jugglers and be enticed to try a pony ride between the hours of 10 a.m. and noon.

The fair will run from 10 a.m. to 3 p.m. Saturday, November 8.

Homemade crafts, gifts and gourmet goodies will be on sale. A "white elephant" table, as in the past, will also be featured. Those with hearty appetites will want to stay for the traditional luncheon, featuring lobster salad and chicken salad rolls, which will be served from 11:30 to 1:00.

Datebook

Thurs., Nov. 6, 13, 20: 7:130-10 p.m., Multimedia standard first aid for three-year Am. Red Cross cert. at Reg. Health Cntr.

Tues., Nov. 4-Dec. 18: Tues., and Thurs; aerobic dancing at Reg. Health Cntr; 9 to 10 a.m.; 5:10 to 6 p.m. or light paced from 6 to 6:50 p.m. Call 657-3910.

Tues., Nov. 4-Dec. 18: Tues. and Thurs., 10 to 11 a.m. or 11 a.m. to noon, fitness after 50 program at Reg. Health Cntr.

Tues., Nov. 4-Dec. 23: Tues., Thurs., 5 to 5:50 or 6 to 6:50 p.m., male fitness workout at Reg. Health Cntr.

Wed., Nov. 5: 6:30 to 9:30 p.m. Samaritan training class for telephone befriending service. Call 452-6733.

Thurs., Nov. 6: 7:30 p.m., Trahan School PAC meets.

Thurs., Nov. 6: 7:30 p.m., meeting to discuss major educational goals for 1987-88 in WHS cafeteria.

Nov. 6, 7, 8: 8 p.m. "Tartuffe" in Black Box Theatre, Burlington Campus of Midd. Comm. Col. Call 272-7342.

Fri., Nov. 7: Deadline for Wil. Rec Basketball signup.

Sat., Nov. 8: 10 a.m. to 8 p.m. special town election in Tewksbury.

Sat., Nov. 8: 10 a.m. to 3 p.m., Fair Under the Big Top at Wil. Methodist Church. Public invited.

Sat., Nov. 8: 10:30 a.m. Wil. Rec road race for Community Fund. Call 658-4270.

Sat., Nov. 8: 8 a.m. to 1 p.m., CPR recertification at Reg. Health Cntr. Call 657-3910.

Sat., Nov. 8: 10 a.m. to 6 p.m., flea market at Grange Hall, Bay St., Wil. Call 658-3781.

Nov. 9, 2 p.m.; Nov. 15, 2 p.m. and 7 p.m.; Nov. 16 at 2 p.m., Dale Hall, Congregational Church, Andover Rd., Billerica "Rapunzel and the Witch" Call 957-0230.

Sun., Nov. 9: Can and bottle drive by WHS SADD. Call 658-6841.

Mon., Nov. 10, 17, 24: CPR Basic life support program at Reg. Health Cntr; 7 to 10 p.m.

Mon., Nov. 10: 7 to 9 p.m., backrub basics at Reg. Health Cntr. 657-3910.

Mon., Nov. 10: 6:30 p.m., Tewks/Wil Elks sponsored holdiay dinner- dance for senior citizens.

Mon., Nov. 10: 7:30 p.m., Tewksbury/Wilmington Emblem Club meets at Elks Hall, South Street.

Wed., Nov. 12: 7:30 p.m., LWV sponsored "Meet Your Town Officials" at K of C Hall,Wil.

Wed., Nov. 12: 7:30 p.m., Billerica Chapter La Leche League meets. Call 667-3585.

Wed., Nov. 12: 8 p.m., "designs for the Holidays" program as Tewks. Garden Club meets. Call 851-6668.

Fri., Nov. 14: d7:30 p.m., are expo and auction at Tewks. Congregational Church.

Sat., Nov. 15: 8:30 a.m., entrance and scholarship exam at Austin Prep. Call 944-4900.

Sat., Nov. 15: 7:30 p.m., Autumn Medieval Feast at Hammond Castle, 80 Hesperus Ave., Gloucester. Call 283-7673.

Sat., Nov. 15: 9:30 a.m. to 3 p.m., Christmas Fair at Tewks. Senior Center. Public invited.

Sat., Nov. 15: 10 a.m. to 4 p.m. at Shawsheen Elementary School, Wil. Crafts Fair. Call 657-7157.

Sun., Nov. 16: Can and bottle drive by WHS SADD. Call 658-6841.

Tues., Nov. 18: 7:30 p.m. Tewks. Neighbors and Newcomers meet in lower hall of St. William's Church. Call 851-7684.

Tues., Nov. 18: Tewks. Golden Age Club will meet. Dr. Horowitcz will discuss arthritis.

Wed., Nov. 19: 8 to 10 a.m., Cardiovascula risk assessment at Reg. Health Cntr. Call 657-3910.

Fri., Nov. 21: 9:30 to 11:30 a.m. feeling fine after 50 series at Reg. Health Cntr. 657-3910.

Sun., Nov. 23: Can and bottle drive by WHS SADD. Call 658-6841.

Mon., Nov. 24: 6 to 8 p.m. Sen. McGovern office hours at Tewks. Town Hall.

Tues., Nov. 25: 7 to 9 p.m., open house at Tewksbury High School.

Sat., Nov. 29: Wil. Senior Citizens Fall Fair at the Center.

Mon., Dec. 1: Special town meeting in Wilmington.

Mon., Dec. 1: 7 to 9 p.m., open house at Loella Dewing School, Tewks.

Tues., Dec. 2: 7 to 9 p.m., Open House at Louise D. Trahan School, Tewks.

Thurs., Dec. 4: 7 to 9 p.m., open house at Tewksbury Junior High School.

Sat., Dec. 6: Wil. Rec off to New York City. Call 658-4270.

Tues., Dec. 9: 7 to 9 p.m., open house at Heath Brook School, Tewks.

Thurs., Dec. 11: Tewks. seniors off to Hawthorne Country Club and LaSallette Shrine. Call 851-5949.

Thurs., Dec. 11: 7 to 9 p.m., open house at North Street School, Tewks.

The New England Crafts Festival

New Englanders who want to get a head start on their Christmas shopping will have an opportunity to do just that at the third annual New England Crafts Festival hosted by Artisan Promotions, Inc. On November 14, 15 , and 16, at the Northeast Trade Center in Woburn, Massachusetts. The work of over three-hundred and fifty artisians will be on display for guests to view and purchase.

For those who love unique Christmas ornaments, there will be artist present who make ornaments made of brass, clay, fabric, glass, soft sculpture, and dough. Hand made wreaths and santas will also help decorate any home for the Christmas season.

Additionally Christmas shoppers will find gingerbread houses, stockings, and centerpieces made by a wide range of artists in a variety of mediums. A new addition to this year's festival is hand-made clothing for small children decorated with Christmas designs.

For those visitors looking for special Christmas gifts, there are paintings and photographs done by a variety of artists. There are also hand-made swedish door harps, flutes and other musical instruments which the artist will demonstrate.

The New England Crafts Festival will be held on friday, November 14 at 12:00 to 8 p.m., Saturday, November 15 from 10 a.m. to 8 p.m., and Sunday, November 16, from 10 a.m. to 5 p.m. Admission is $ 3.50 for adults and children are free. The North East Trade Center is located in woburn at exit 39 off Rt. 128, near the I-93 interchange.

Residents of Wilmington interested in the extended zoning at West Street - Article #4 of the special town meeting.

You are invited to attend a presentation and discussion with the owner, Albert Fiorenza and architect at the Casa di Fior, 128 West St., Wilmington on November 10 at 7:30 p.m. All welcome.

"Big enough to serve you, small enough to care"

24 Hour Burner & Delivery Service

Joe Barry's Oil

Monday thru Friday8 a.m. - 5 p.m.
Saturday 8 a.m. - 12 noon

Service Contracts & Automatic Delivery available

658-7174

K-1 KEROSINE (Pick up at Yard only)

Prices subject to change

FUEL OIL 59 9¢ per gal.

AUTO INSURANCE

ROBERT J. CAIN
INSURANCE AGENCY
Rates Quoted by Phone
585 Main St. 658-4772 Wilmington

RENCO
OFFICE FURNITURE REPAIRS
ON-SITE REFINISHING ELECTROSTATICALLY

WE BUY and SELL OFFICE FURNITURE
Also
COMPLETE OFFICE REFURBISHING PROGRAM AVAILALBLE

call FOR DETAILS 667-3819

VISIT OUR COMPLETE SHOWROOM
265 BOSTON RD BILLERICA, MA

Town Crier Sports

WHS football

Rangers pound Cats

by Rick Cooke
Sports Editor

Methuen High School running back Dan Ford made the day a miserable one for the the Wilmington High School defense Saturday as he burnt the winless Wildcats for four touchdowns and 244 yards rushing in leading the Rangers to a 35-8 romp at Nicholson Stadium.

Ford did all his damage on 17 carries and a little more than two quarters of football, helping to boost the Rangers into a 12-8 first quarter lead with runs of 57 and 25 yards.

Wilmington did put together an impressive first quarter drive that featured the pinpoint passing of junior quarterback Dan Woods and the running of Don Sullivan (14-61). Sullivan knotted the score briefly in the first quarter with a five yard touchdown scamper. Senior Tom Pote's provided the two point conversion with a nice run.

Things don't get any easier for the struggling Wildcats as they host Division Two leader Lowell (7-1-0) at Alumni Field Saturday.

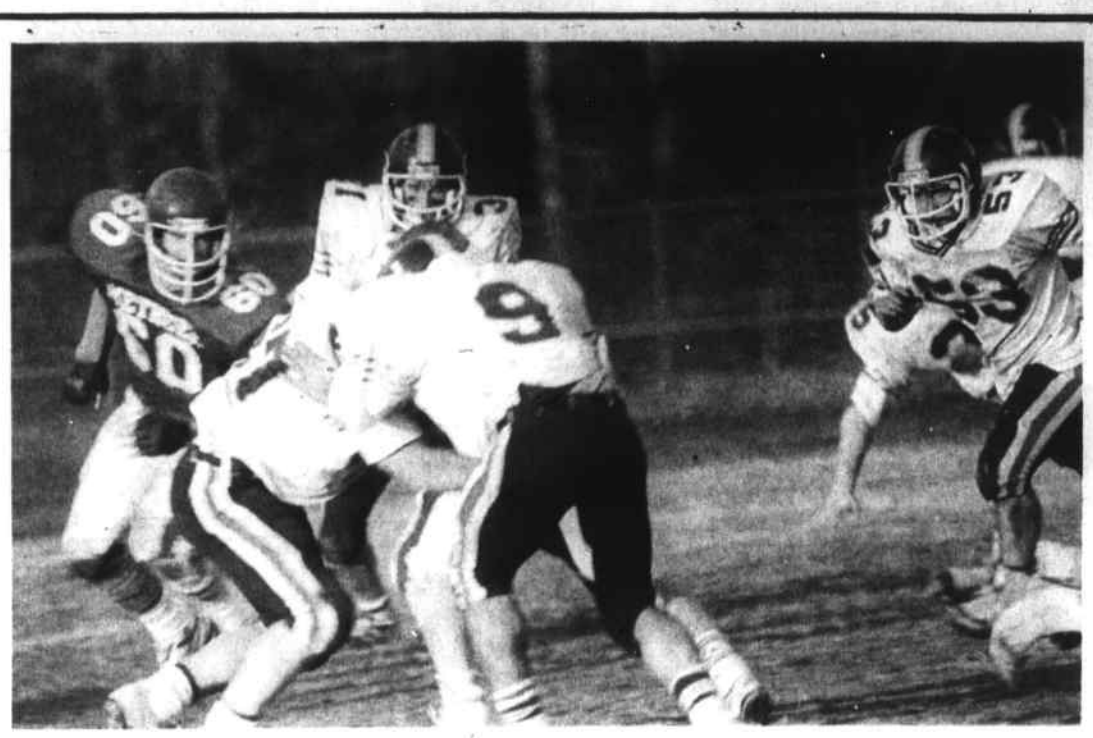

Wilmington pursuit

Wilmington High School defenders Al Ausiello (9) and John Rago (53) pursue the play in the 35-8 loss at Methuen Saturday. The winless Wildcats will have their hands full again this Saturday when they host conference leader Lowell at Alumni Field. Game time is 1:30.

Tourney time

Local Eastern Massachusetts Tournament action gets underway today (Nov. 5) with both the Wilmington High School field hockey girls and the Tewksbury High School soccer squad in opening round action.

Wilmington (14-3-1), second place finishers in the Small School division of the MVC, host Lynnfield (10-6-2) in a 2:30 p.m. start at Alumni Field.

The Tewksbury soccer squad (14-1-3), champions of their Small School division, hosts Dual County League runner-up Lincoln Sudbury at the Junior High School field. That tourney contest also has a 2:30 p.m. start.

Cutone scores

Former Wilmington High School star running back Tony Cutone recently helped the Harvard University football freshmen to a 24-7 victory over Bridgton Academy. Cutone scored a one yard touchdown to give Harvard a 21-0 lead early in the final period.

Wilmington Youth Soccer

Wilmington girls work hard, improve

Girls under 12

Although the team has lost more games that it has won, the Wilmington girls have worked hard and improved with every game.

The high scorer on the team is Alyssa Falzone. Alyssa combined lightning speed with the ability to kick well with either foot to beat the opponents' goalkeepers.

Jill Murphy is another high scorer who plays excellent position and has great passing skills.

Kim Lacquadara is another strong scoring threat. Kim has excellent soccer skills and is always making good passes. Another star forward is Sarah Callahan. Since Sarah was moved from fullback to wing, she has contributed with several prefect crosses and shots on goal.

One of those shots recently resulted in the only score of a victory over Burlington. Shannon Jepson is the other high scoring forward, Lately, Shannon has been cashing in on her breakaway speed to score important goals.

The midfielders also have excellent skills. Adrienne Fay leads the midfielders with her triple threat of thunderous kick, exceptional throw-in strength and her blazing speed.

Jaime Forgett is another standout who has excellent soccer fundamentals and somehow, always beats her opponents to the ball.

Christine Devlin's claims to fame are a powerful kick, great positional play and good passing ability.

Laura DeMarco's great dribbling, passing and kicking skills have been major contributions that have assisted several goals.

Lisa DiPerri has also used her superior dribbling and kicking talents to set up goals.

The fullbacks have quietly and effectively kept the ball in the opponents' end of the field for much of the season.

Jennifer MacDonald uses her superior soccer knowledge and strong kicking skills to make several important clearing passes each game.

Lynnette Sbano is another major contributer with good speed and great tackling and passing ability. And Erin Gilhooly combines excellent positional play, strong kicking ability and timely passing to keep the pressure off the goalies.

The netminding chores have been performed admirably by Donna Withers and Kristina Cullen. Both girls have made several important saves throughout the season.

Winning touch

Wilmington High School field hockey girls Cheryl Ward and Kirsten Galvin hope that some of Red Sox pitcher Bruce Hurst's winning touch rubs off before tourney time. Hurst was at Wilmington Ford last week signing autographs.

Letter to the sports editor

Cape Ann switch won't help WHS

Dear Rick:

The proposal by the Wilmington Athletic Department to move WHS athletic teams to the Cape Ann League will hurt the athletic program financially. The program will loose $15,000+ every other year: the gate receipts of the traditional Thanksgiving Day football game.

The Boosters and the Rotary Club will also loose sizeable income. The Booster Club will loose on the sale of programs and the concession stand. The traditional Rotary Club breakfast will also be lost.

It is doubtful that the Tewksbury athletic officials, with an eye on the Super Bowl each year, would be willing to give up the predetermined loss of 2.00 value points in the Super Bowl ratings. In a close division race, a negative 2.00 on the final game day drops a contender right out of that race (1976).

As I write this letter, Tewksbury is preparing for a game with Malden Catholic - a game that will probably determine the 1986 Super Bowl contenders.

Several factors have lessened Wilmington's competitive drive in the tough Merrimack Valley Conference. Listed are some of those factors that I feel have weakened our program. (Fuller discussion should take place at an open meeting).

- Loss of the Pop Warner program
- Decline in participation in the youth hockey program (down from a high of 750 boys nine years ago)
- The construction interruption

But, it is the football and ice hockey teams that are having the most problems; problems directly related to the factors listed above.

Our other teams are usually competitive. The field hockey team is pushing for first place. The boys soccer team is in second, cross-country is competitive (a 14th place finisher last week in the Northeast Meet). The '86 track and field team produced state champions; the tennis team had a state champion.

Therefore, I as a longtime WHS fan would not like to see our teams drop out of the MVC (This feeling is shared by most former athletes I talked with).

Also, I am sure that many of the Cape Ann teams will remember the beatings that were inflicted by the Fred Bellissimo teams. And we can well remember Fred's teams playing - his way - usually with only 15 players (large and small) going both ways.

I feel that WHS is having a tough few years in its' major sports, hockey and football, and that as the cycle moves, those teams will again be competitive and winning when the new rink and the new gym are ready for the athletes.

I hope that a well publicized public meeting will be held. A meeting supported and attended by old athletes and especially the parents of today's athletes and the parents of athletes in years to come.

Again the bottom line is $15,000+ and tradition.

Sincerely,
Gerry O'Reilly

McNaughton paces Holy Cross

The Holy Cross Lady Crusaders cross country squad prepares for the New England Championships to be held November 1, 1986. Following the New Englands, HC travels to Lehi (PA) for the NCAA Regional Qualifier and the ECAC Championships scheduled for November 15.

On Saturday, October 25, Holy Cross out ran eight opponents in capturing the Fitchburg Invitational. The Lady Crusaders (37 pts.) finished ahead of Springfield (2nd-40 pts), Tufts (3rd-57 pts.), Fitchburg (4th-109 pts.), Westfield State (5th-119 pts.) and Simmons (6th-189 pts.). Lowell, Salem State and Emmanuel also participated but did not record a team score.

Mary McNaughton (87', Wilmington,) was the first HC runner, as well as the overall winner with a time of 17:43.35. Her time set both a new meet and a course record.

VIDEO Paradise
IN THE OF WILMINGTON
Wilmington Plaza 657-8767

NOW 3000 MOVIES!
and MORE
ARRIVING DAILY

"NEW RELEASES"
At Close Range * Money Pit * Raw Deal * Police Academy III * Band of the Hand * 9 1/2 Weeks * Say Yes * Temple of Doom * Murphy's Law * On The Edge * Under the Cherry Moon * Lucas * The Trip to Bountiful * Legend * Sleeping Beauty * Head Office * Saving Grace * Highlander

PLUS MANY MORE

Store Hours Mon. thru Sat 10 - 8
SUNDAYS ARE FREE

Special: 10% off any embroidered Jacket or Shirt!

GRAND OPENING!
Saturday, Nov. 8, 10 - 6

SportsLoft

The best price around on top quality sports apparel and novelties!
• Jackets • T-Shirts • Sweats
• Discount dance and exercise wear
• Team uniforms • Athletic shirts • Caps
• Sweaters • Bowling shirts • Trophies • Mugs • More!

Our specialty: Customizing with your town, team, business, club, school, name or logo!

Call for free flyer: 658-0231
Located at Forest Terrace,
2500 Main St., Suite 207,
Tewksbury

Win $50 Gift Certificate
Rare Baseball Card
T-Shirts

This Year... Send
Holiday Photo Greeting Cards

The Gift Only You Can Give!
• Made from your negative, print, or slide!**
• Your choice of six popular greetings!

Holiday photo greeting cards let you add an extra personal touch for sending your best to family and friends! Available in 6 popular styles, and include matching envelopes.
Imprinting is also available.

Special "Larry Bird" Prices
With this ad.

20 cards & envs .... only $7.67
40 cards & envs .... only $14.39
60 cards & envs .... only $20.63
100 cards & envs .... only $31.96
Good through 11/30/86
**Additional charge if print or slide is provided.
Orders received after 12/5/86 not guaranteed for Christmas delivery.

(617) 851-9638

Tewksbury Camera & Video

BRENDA P. FREITAS
Photographer

1899 MAIN STREET
TEWKSBURY, MA 01876

TMHS field hockey

TMHS scores ninth shutout

Tewksbury's field hockey squad scored its' ninth shutout of the season last week in a 7-0 win over Greater Lowell. Leading the scoring for Tewksbury were Tricia Censullo and Sharon Hankewith with two goals apiece. Censullo also assisted on another goal.

Additional goals came from Lisa O'Neill, Chris Blake and Kim Dziadosz. Lynn Ploof and Chris Blake assisted on two of the goals.

Defensive players Karen Corbett, Jeanne Muise, Suzette Beaulieu and Lori Nunziato all made key interceptions to keep the ball in the offensive end for most of the game.

The Redmen lost, 2-0 to Wilmington in their last game of the season. Wilmington's left inner Ouellette gave the Wildcats the lead going into the halftime break. Karen Anderson scored the insurance goal early in the second half.

All of Tewksbury's offensive surges fell short and they came up scoreless. Playing well for Tewksbury were Chris Blake, Karen Corbett and Jeanne Muise.

Tewksbury finished the year with an 8-7-3 record. Chris Blake was high scorer with 10 goals and four assists. She was followed by Tricia Censullo (eight goals, two assists), Lynn Ploof (two goals, four assists), and Kim Dziadosz (three goals, two assists).

Lynn Ploof was voted as an All Conference player and Karen Corbett and Chris Blake were elected as All-Star players. The Redmen will lose the following seniors to graduation: Kerri Beaulieu, Chris Blake, Tricia Censullo, co-captain Karen Corbett, Traci Danner, Kim Dziadosz, Lori Nunziato, co-captain Lynne Ploof and Karen Toth.

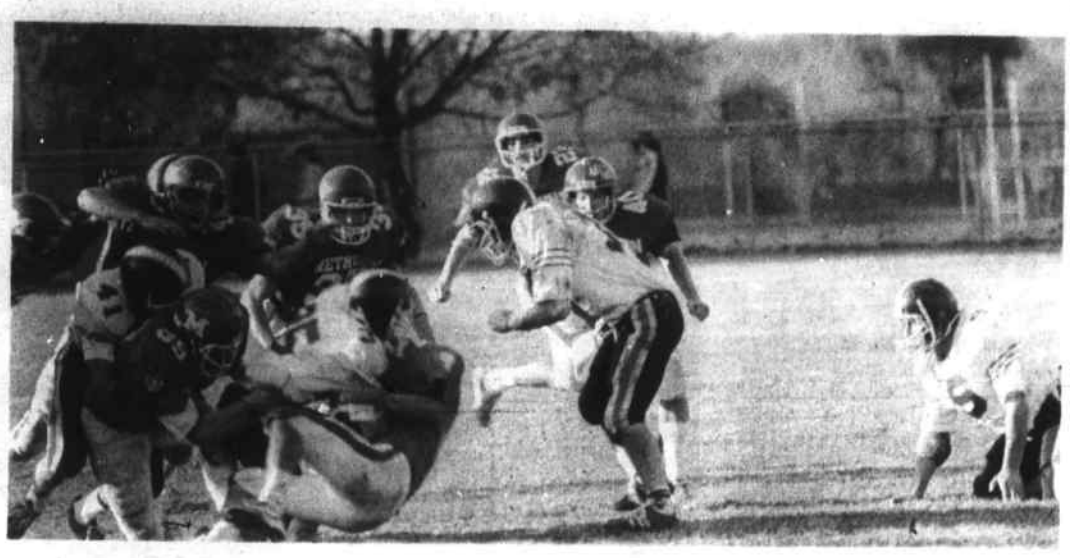

Pote caught from behind

Wildcat senior running back Tom Pote (35) is pulled down by the Methuen defense Saturday. The Wildcats lost, 35-8.

Wildcat path

Wildcats Tim Fay (73) and Steve Hanifan (41) clear a path for running teammate Pat Nally (31) in Saturday's loss at Methuen.

Wilmington Youth Soccer highlights

Stingrays

Goals were scored by Billy Covino, Stephen Johnson and good plays were made by Michael O'Brien, Shawn Sullivan and Scott Fullerton.

Cardinals

Good skills and plays were turned in by Derek Santini, Michael Daisy, Bobby Kelly, Tim Duggan, John Reitchel and Michael Sellitto.

Panthers

The goal was scored by Charlie Kacamburas, with good plays made by Steven Przyjemski, John Soule and Danny Lutz.

Marlins

Robie Houle scored for the Marlins and Paul Tentindo and Scott Griffin made some wonderful plays.

Tigers

Scores were made by Craig Peters and Scott Mulgard assisted by Tim Bolger. Good plays were made by Joey Palermo, Ryan Groes and Joey Smith.

Pumas

David Godin scored on an assist from Dennis Godin, with good plays made by Frank Marchillo, Tim Devlin and Brian Berghaus.

Lions

Scores were made by Kevin MacArthur, assisted by Paul Mangino and Brendon Rogers, an unassisted goal by Bryan Bucke and a goal by Paul Wave assisted by Brendon Rogers. Good plays were made by Daniel Bento, Tony Allmaida, David Caccamesi and Michael Lalffin.

Violets

Kerry Spinale scored on an assist from Kristine Robinson and Kristine Robinson scored on an assist from Carrie Tarantino. Good plays were turned in by Jenna Volpe, Jamie Rutledge and Leanne Tarantino.

Cougars

Goals were scored by Scott MacKenzie and Jeff Niestepski, with an assist from Shawn Mahoney. Good plays were made by Robert Brisbois in goal, Shawn Mahoney, Kevin Camell, Wayne Chin and Joseph Rega.

Eagles

Charlie Ross scored, as did Jeff Driscoll, with good plays made by Garrett Whittemore, Mike Potito and Kevin Tildsley.

Red Roses

Lynn Hill scored on a kick from Becca Todd, while Kelley O'Donnell scored on a pass from Racquel Todd and Heather Pillsbury scored unassisted. Alyssa Sellers did a great job in goal and Chrissy Palmer made some good plays.

Soccer, field hockey all-star teams

Boys' Soccer

Chris Sapuppo, 87, Andover, forward, 19; Mike Hardock, 87, Andover, forward, 18; A.J. Silva, 88, Billerica, defense, 22; Rob Shannon, 87, Billerica, defense, 22; Kevin Tahmoush, 87, Chelmsford, midfield, 34; Tom Gallagher, 87, Chelmsford, forward, 14; Mike Killmon, 87, Chelmsford, goalkeeper, GK.

Jim Young, 88, Lowell, midfield, 4; Bill Carracio, 87, Methuen, forward, 5; Peter Vicari, 87, defender, 7; Marc Paglia, 88, Tewksbury, defense, 8; Jeff Stone, 88, Tewksbury, midfield, 17; Richard LeDuc, 87, Tewksbury, defense, 22; Ray Mecuri, 87, Wilmington, forward, 10; Tony Afflick, 87, Haverhill, midfield, 7.

Large school

12, Chris Sapuppo, Andover, 19;12, Mike Hardock, Andover, 18; 12, Dave Doyle, Andover, 17; 12, Brian Cronin, Andover, GK; 12, Scot Brink, Andover, 3; 11, A.J. Silva, Billerica, 20; 12, Rob Shannon, Billerica, 22; 12, Kevin Tahmoush, Chelmsford, 34; 12, Tom Gallagher, Chelmsford, 14; 12, Mike Killmon, Chelmsford, GK; 11, Bob Cullen, Chelmsford, 32; 11, Socor Diaz, Lawrence, GK; 12, Walter Santos, Lowell, 20; 11, Jim Young, Lowell, 4; 11, Lucas Cavalho, Lowell, 16; 11, Tony Lapa, Lowell, 9; Coach, Dave Amundsen, Andover, Gary McFadden, Chelmsford.

Small School

10, Jon Pramas, Dracut, 10; 10, Randy Robitaille, Dracut, 19; 10, Jim Panas, Dracut, GK; 12, Tony Afflick, Haverhill, 21; 12, PEter Vicari, Methuen, 7; 12, Bill Carracio, Methuen, 5; 11, Costa Kyraiakoulian, Methuen, 9; 11, Marc Paglia, Tewksbury, 8; 11, Jeff Stone, Tewksbury, 17; 11, Dan Fiore, Tewksbury, GK; 11, Tim Quinn, Tewksbury, 7; 12, Richard LeDuc, Tewksbury, 22; 12, Ray Mecuri, Wilmington, 10; 11, Joe McMenimen, Wilmington, 13; 11, Whittemore, Daryl , Wilmington. Coach, Steve Levine, Tewksbury; Steve Scanlon, Methuen.

Field hockey

MVP Jackie Lausier, Tyngsboro; coach of the year, Jan Cassidy, Wilmington.

Katie Walsh, 87, Andover, line, 11; Sharon McHale, 87, Chelmsford, cen-midfield, 13; Laura Caito, 87, Chelmsford, inner, 4; Kerry Horgan, 88, Haverhill, link, 23; Lisa Mignault, 87, Methuen, cen-halfback, 35; Erin Kelly, 87, Dracut, link, 12; Diane Bartlett, 87, Lawrence, center, 11; Karen Fascione, 87, Lawrence, inner, 7; Lynn Ploof, 87, Tewksbury, center-forward, 3; Jackie Lausier, 87, Tyngsboro, inner, 7; Marjorie Lanier, 87, Tyngsboro, center, 3; Traci Manning, 88, Tyngsboro, wing 13; Karen Anderson, 87, Wilmington, link, 25; Jennifer Connors, 87, Wilmington, center-halfback, 30; Cheryl Ward, 87, Wilmington, link 29.

Field hockey
Large School

11, Lisa Fossella, Andover; 10, Mary Mencis, Andover; 10, Lee Dziadosz, Andover; 12, Nancy Lee, Andover; 12, Hillary Clarka, Chelmsford; 12, Julie MacPhee, Chelmsford; 12, Joanne Hurley, Gr. Lowell; 12, Kris Zannini, Methuen; 12, Lori Garon, Methuen.

Small school

12, Theresa Sullivan, Dracut; 12, Mary Kelly, Dracut; 11, Kim Couture, Lawrence; 12, Chris Blake, Tewksbury; 12, Karen Corbett, Tewksbury; 10, Jennifer DelNinno, Wilmington; 11, Susan Killelea, Wilmington.

1986 Division All Stars
Sweepers

11, Lisa Fosella, Andover, 12; 10, Lee Dziadosz, Andover, GK; 12*, Sharon McHale, Chelmsford 13; Julie MacPhee, 12, Chelmsford; *11, Kerry Horgan, Haverhill, 23; *12, Erin Kelly, Dracut, 12; 12, Theresa, Sullivan, Dracut, 8;12, Mary Kelly, Dracut, 43; *12, Lynn Ploof, Tewksbury 3; 12, Karen Corbett, Tewksbury, 17; *11, Traci Manning, Tyngsboro, 13; *11, Karen Anderson, Wilmington, 25; *12, Cheryl Ward, Wilmington, 29; 12, Joanne Hurley, Gr. Lowell, 23; *12, Karen Fascione, Lawrence, 7. Coach Bob Dick, Chelmsford; Carol Bailey, Woburn. *All conference.

Midfielders

10, Amy Mencis, Andover, 10; *12, Katie Walsh, Andover, 11; *12, Laura Caito, Chelmsford, 4; 12, Hillary Clark, Chelmsford, 11; *12, Lisa Mignault, Methuen, 35; 12, Kris Zannini, Methuen, 25; 12, Lori Garon, Methuen, GK; *12, Diane Bartlett, Lawrence, 11; 11, Kim Couture, Lawrence, 20; 12, Chris Blake, Tewksbury, 22; *Jackie Lausier, Tyngsboro, 7; *12, Marjorie Lanier, Tyngsboro, 3; *12, Jennifer Conners, Wilmington, 30; 10, Jennifer Delninno, Wilmington, 5; 11, Susan Killilea, Wilmington, 10; 12, Nancy Lee, Andover, 19. Coaches, Irmin Pierce, Tyngsboro; Jan Cassidy, Wilmington.

Second teams

Wilmington Youth Soccer will be entering a second boys' under 16 team and a girls' under 16 team next spring in the M.Y.S.L. if enough boys and girls are interested.

To be eligible, a boy or girl must have been born by 1971 or later. If any boy is interested,he should call Kip Wheeler at 658-8879 or if any girl is interested, she should call John DeMarco at 658-5207 before November 16, 1986.

A date for tryouts will be determined after that date if enough interest is shown.

Punt, Pass, Kick Sunday

Punt, pass and kick

The Wilmington Recreation Department's annual Punt, Pass and Kick contest takes place this Sunday, November 9 at 1 p.m. at the Glen Road Recreation area.

Youngsters ages nine to 12 are invited to join the fun of showing their skills in passing punting and kicking the football. Each age competes against itself. Prizes will be awarded.

To volunteer assistance or for more information, call Ron Swasey in the Recreation office, 658-4270.

New York City

The Recreation Department has its' popular shopping/sight seeing trip to the Big Apple scheduled for December 6. Call the Rec office for details, 658-4270.

Rec events (page 17)

"Call us First! You won't have to call anyone else!"
CARQUEST
RALPH'S AUTOMOTIVE CENTER
460 MAIN STREET
WILMINGTON CENTER
658-5558
AUTOSAVE
1268 MAIN ST
TEWKSBURY
851-7267

Beauty Terrace
specializing in:
Walk In service welcome
Nail Tips, Colors, Perms, Manicures, Cuts, Blow Dry, Highlighting, Waxing, Make-up
We also carry a full line of NEXUS
Conviently located in Wilmington Plaza
HOURS: Mon 9-12; Tues 9-5; Wed - Fri 9-9; Sat 8:30 -5
658-8251
Senior Citizen Discount Mon, Tues & Wed

CUTTER & CUTTER
Attorneys - at - Law
Est. 1935
DIVORCE $299 (uncontested not including court costs)
SIMPLE WILL $45
A FULL RANGE OF LEGAL SERVICES AT AFFORDABLE RATES
PERSONAL INJURY & WORKMAN'S COMPENSATION CLAIMS
ALL CRIMINAL, CIVIL TRIALS EVENING APPOINTMENTS AVAILABLE
WILMINGTON, 43 Church Street 658-2277
WAKEFIELD, 5 Fairlane Rd. 245-7726
BOSTON, 31 Milk St. 482-0132

MARK'S DOG GROOMING SALON
2461 Main St., Tewksbury
657-5157
All Breeds Welcome
Free Tick & Flea Dip with this ad
Hours: Tues. - Sat 9 - 5

Shop Early for that Special Loved One who Knits.
Help that Special Knitter move up to a Knitting Machine.
BROTHER & SINGER KNITTING MACHINE DEALER.
Individual Instruction, Yarn and All Knitting Machine Accessories.
Call:
Evelyn Allgrove
658-4869

MasterCare
America's Home for Car Service

With this Coupon
MAINTENANCE ANALYSIS
4-point pre-vacation check on condition of your car's brakes, suspension, exhaust, belts, hoses, battery fluid levels and tires..
$7.95
Expires 11/21/86 TC

With this Coupon
SHOCKS
Restore handling response and steering comfort to your vehicle. Firestone Ride Master™ shock absorbers have 40% more piston working area than most new-car shocks.
$12.95 Each Plus installation
Expires 11/21/86 TC

With this Coupon
TRANSMISSION
We'll install a new transmission filter, replace the pan gasket, clean and inspect the oil reservoir, add transmission fluid and road test car. Most rear wheel drive cars.
$34.95
Expires 11/21/86 TC

With this Coupon
LUBE, OIL & FILTER
We'll lubricate your vehicle's chassis, drain the old oil and install up to 5 quarts of new oil and a new oil filter. Most American cars and light trucks and most Datsuns, Toyotas, VW's and Hondas.
$16.95
Expires 11/21/86 TC

With this Coupon
DISC BRAKES
Front disc brake service for single piston American cars. Includes new disc pads, rotors resurfaced, wheel bearings repacked, new grease seals installed, fluid added as needed, system inspected and car road tested.
$69.95 Rebuilt calipers and semi-metallic pads extra
Expires 11/21/86 TC

With this Coupon
ALIGNMENT
We'll align your vehicle's front wheels setting all adjustable angles to manufacturer's orignial specifications. American cars and many imports (Chevette toe only)
$22.95 Parts extra if needed.
Expires 11/21/86 TC

With this Coupon
Cargo Coils
We'll install a pair of new cargo coils to replace your original coil springs. They help prevent bottoming out, sagging or swerving when your vehicle is loaded or pulling a load.
$99.95
Expires 11/21/86 TC

With this Coupon
FLUSH & FILL
We'll completely flush your radiator and cooling system, check all belts, hoses and water pump and re-fill the system including up to 2 gallons of anti-freeze/coolant.
$34.95
Expires 11/21/86 TC

Firestone
496 MAIN ST. WILMINGTON
Get "90 Days Same as Cash"
658-5660

TMHS cross country

Girls finish season on high note

The Tewksbury High School girls' cross-country team finished its' dual meet season with a convincing 20-40 victory over Wilmington High School. With a 6-3 record overall and a 5-3 record in the MVC, the girls had the best cross-country season of any TMHS girls team since 1978.

Wilmington's Kristin Palm, a competitive runner who has improved a great deal over the season, won the race over Tewksbury's 2.8 mile course. After Kristin, however, it was Tewksbury all the way.

Krissie Connor and Paula Torode were close behind Kristin, and they were followed by Sue McLaughlin, Jennifer Harmon and Joanne McNamara.

Breaking 20 minutes on the Tewksbury course is a major achievement, and the top four Tewksbury girls did so and ran their best times of the year. Jennifer Harmon topped her previous best by almost two minutes.

After the top five, Tewksbury was not finished yet. The rest of the team also ran best times. Kristin Conley grabbed eighth place, Amy DiGiorgio, Chrissy Frotten, Chrissy Juskiewicz and Justine Short took 10th through 13th, all with their best times of the season.

The Tewksbury girls all run so well and so close together that they could be a factor in the State Championship meet this Saturday.

The boys team also ran very well against Wilmington but, as has so often been the case this season, their efforts fell just a few points short of victory.

Bob Busch led the race the whole way with a fine 15:19 effort over the 2.8 miles. During the season Bob was beaten only twice by other runners in the MVC Small School division, and thus earned himself a spot on the MVC all-star team.

Right behind Busch came a tight contest between Dave Kelleher and Wilmington's Paul Maiella. Dave sprinted ahead during the last 300 yards and took second place. This finish was perhaps the most important of Dave's fine season, because placing second in this meet meant that he, too, was an MVC all-star.

Jeff Parsons, Tewksbury's third man, ran a great race, cutting over 30 seconds off his best time. Jeff took sixth, followed by four Wilmington runners. Those four sealed the victory for the Wildcats.

The junior varsity race provided some close competition up front. Only seven seconds separated the top four runners.

Tewksbury's Ben Tyrrel won the race with a time that was by far his personal best. Jim O'Callaghan also ran very well to take fourth. The JV's won the meet on the strength of a six, seven, eight, nine finish by Bill Erikson, Sean Downey, Kevin Kelley, and Tsuyoshi Fukuda.

As the Tewksbury boys and girls teams close out their dual meet season and look ahead to the states, they have much to be proud of.

Every boy and girl on the two teams made considerable improvement during the course of the season. Runners such as Ben Nichols, who cut his time from 19:28 in the first meet down to 17:03 in the last, and Jennifer Harmon, who went from 24:45 to 19:34, were perfect examples of what cross-country is all about.

Hard work and dedication bring results, and this was a hard-working and dedicated team.

Girls' meet
Tewksbury 10
Wilmington 40

1. Kristin Palm, W	18:55
2. Krissie Connor, T	19:13
3. Paula Torode, T	19:27
4. SueMcLaughlin, T	19:32
5. Jennifer Harmon, T	19:34
6. Joanne McNamara, T	20:09
7. Winnie Corsaro, W	20:22
8. Kris Conly, T	20:31
9. Kris McCowan, W	20:43
10. Amy DiGirogio, T	20:57
11. Chrissy Frotten, T	21:06
12. Chris Juskiewicz, T	21:09
13. Justine Short, T	21:45
14. Zukas, W	23:43
15. Stiller, W	24:24
16. Patty Morris, T	25:34

Boys' varsity
Wilmington 27
Tewksbury 32

1. Bob Busch, T	15:19
2. Dave Kelleher, T	15:46
3. Paul Maiella, W	15:52
4. Sweet, W	16:03
5. Spinelli, W	16:04
6. Jeff Parsons, T	16:09
7. Bassett, W	16:11
8. DeFronzo, W	16:32
9. Eddy, W	16:39
10. Cripanuk, W	16:42
11. B. Sturtevant, T	16:45
12. Neil Olsen, T	16:50
13. Carter, W	16:53
14. Stokes, W	17:00
15. Braciska, W	17:00
16. Ben Nichols, T	17:03
17. Joe Andriolo, T	17:11
18. Tom Hooper, T	17:13
19. Pepe, W	17:14
20. Tim Martin, T	17:44
21. Keith Bennett, T	17:50
22. Fuller, W	19:58
23. McLean, W	21:31
24. Smith, W	22:03

JV meet
Tewksbury 26
Wilmington 31

1. Ben Tyrrell, T	17:46
2. Kumm, W	17:49
3. Murray, W	17:51
4. J. O'Callaghan, T	17:53
5. MacAnn, W	18:04
6. Bill Erikson, T	18:17
7. Sean Downey, T	18:22
8. Kevin Kelley, T	18:31
9. T. Fukuda, T	18:38
10. Linehan, W	18:44
11. Marc Elliott, T	19:09
12. Waite, W	19:15
13. Lombard, W	19:21
14. Ouellette, W	19:21
15. Robbins, W	20:15
16. Simmons, W	20:36
17. P. Ferguson, T	21:05
18. Blizzard, W	21:12
19. Magee, W	21:14
20. Lopez, W	22:04
21. Dave Conti, T	22:24
22. Mike Gonzales, T	23:36

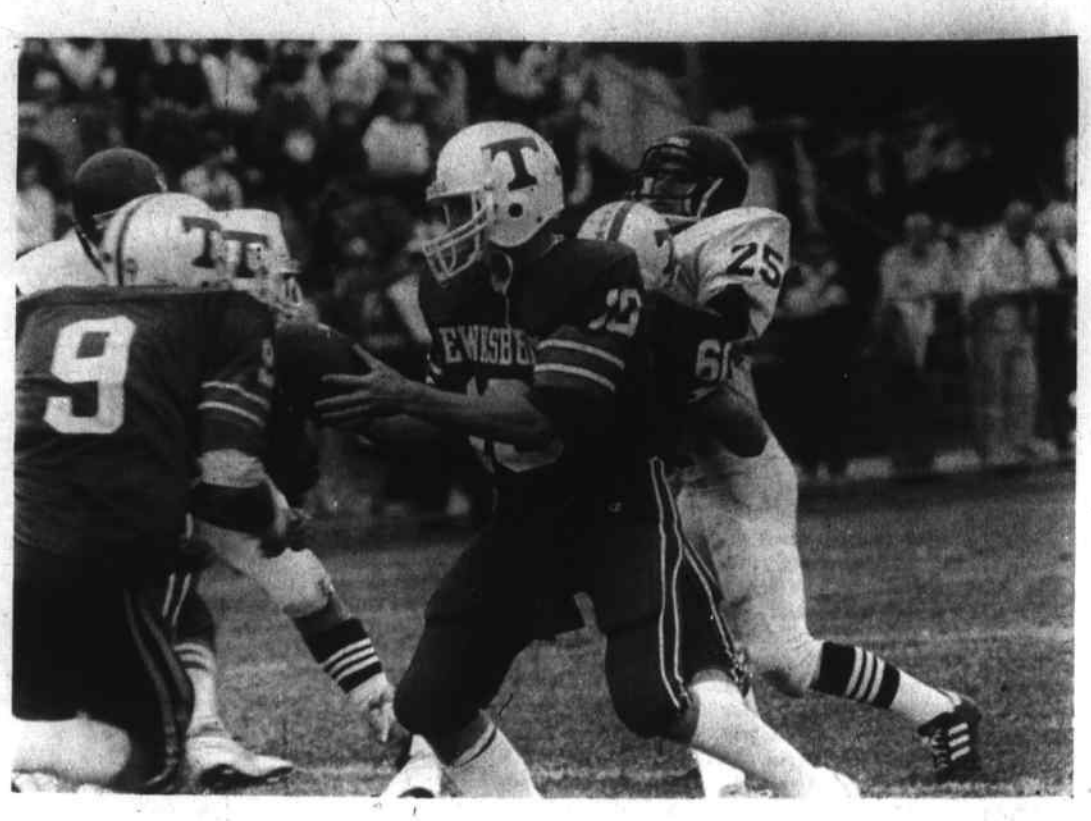

Redmen ground Malden Catholic

Redmen quarterback Jay Rideout hands the ball off to senior fullback Brian Aylward (9). Brian was an inspirational force in Tewksbury's 33-13 romp past Malden Catholic.

Woods barks signals

Wilmington High School quarterback Dan Woods gets set to take the snap from center David Kelley (74) Saturday at Methuen. The winless Wildcats host Lowell Saturday afternoon.

Bentley coach posts 100th career victory

Sandy Thompson isn't likely to forget her 100th win as the varsity volleyball coach at Bentley College.

It occured on Bentley's home court and came against her alma mater, Springfield College, in the finals of the Northeast-8 Conference Championships.

The 15-12, 15-18 victory gave the Falcons their second straight conference title and earned Thompson NE-8 Coach of the Year honors for the second consecutive year.

A Manhasset, N.Y., native, now living in Wilmington, Thompson has led the Falcons to a sensational 35-5 record this season (with one tournament remaining on the schedule).

In addition to winning the NE-8 tournament, her team was the regular season conference champion and won two other tournaments (Bentley and Bryant Invitationals).

Thompson, in her fifth year at the helm, now sports a career mark of 104-54, a winning percentage of .658. Amazingly, the Falcons have set school records for victories and winning percentage every year under Thompson. During the last two seasons, Bentley has won 59 of 69 matches (.855).

A 1980 graduate of Springfield, Thompson also serves as director of recreation and coordinator of academic support services for the athletic department at Bentley.

Prior to coming to Bentley, Thompson was an assistant softball and girls' basketball coach at Burlington High School.

Jim Boudreau's Muffler Connection
FOREIGN & DOMESTIC

WE WILL NOT BE UNDERSOLD!
At JIM BOUDREAU'S, we will meet or beat any legitimate written estimate. Not only will we meet it, we will give you an additional 10% DISCOUNT.

BRAKES
FOREIGN & DOMESTIC

When your brakes aren't working, and you're headed for a wall, you might want to swear some. Maybe a lot.
But we can put a stop to that. Bring your car in (slowly, please) for a free brake inspection. If you need repairs, front and rear brake jobs include lifetime pads or shoes, resurfacing of drums or rotors, and repacking the wheel bearings. And we'll meet or beat any written estimate.

No Appointment Necessary!

Come down to the friendliest waiting room in the greater Lowell area. Drive-in today; where never is heard a discouraging word.

FREE EXHAUST INSPECTION

LIFETIME MUFFLERS 30% OFF SALE

OPEN:
Monday-Friday...7:00 am-6:00 pm
Saturday...8:00 am-3 pm

DRIVE-IN SERVICE
FOREIGN BRAKES OUR SPECIALTY
We stock foreign car calipers and rotors and carry the best brake-stock in the area.
ALL WORK PROFESSIONALLY DONE BY THE BEST!

WE WILL HONOR
ALL MIDAS, SPEEDY, MEINEKE & SEARS
WARRANTIES NOW IN EFFECT ON MUFFLERS

Jim Boudreau's
Muffler Connection & Automotive Repair Center
"Tewksbury's ONE-STOP Service Center"
2184 Main St. (Rte. 38) Tewksbury 658-2120
VISA

NORTH WILMINGTON
SHELL
OFFICIAL INSPECTION STATION #1988
INSPECTION HOURS 8 to 5
TOWING • ROAD SERVICE • BRAKES
ELECTRONIC TUNE-UPS • EXHAUST
COMPUTERIZED WHEEL ALLIGNMENT
361 MIDDLESEX AVE. RTE 62
NORTH WILMINGTON
658-9498 658-5830

ON LOCATION

COME VISIT OUR MODEL HOME!
We offer affordable housing!
ENGINEERED HOMES OF NEW ENGLAND
MARLEY
Our new location is at Route 129, 220 Lowell St Wilmington
658-7565
(across from Lucci's Market)
MARLEY CONTINENTAL HOMES
Authorized Builder-Dealer

BeB
Est. 1923
Bedell Brothers
Insurance Agency, Inc.
402 MAIN ST.
WILMINGTON, MASS. 01887
TEL. 658-9116 944-4470

Austin co-captain

A Tewksbury resident has been elected to serve as the co-captain of the varsity cross country team at Austin Preparatory School. Sean McDermott, son of Mr. and Mrs. William McDermott of Kearsage Street, is a four-year veteran of the school's varsity harriers.

McDermott, a senior at the local prep school, has been active in Austin's varsity winter track team and spring track team as well. Last year he was named an All-Star in the Catholic Central League Cross Country program. He is the secretary of the Austin Prep Student Council.

where they stand

MVC soccer

Large School	W	L	T	Pts.
Andover	11	1	1	23
Chelmsford	8	3	2	18
Billerica	7	4	2	16
Lowell	5	5	3	13
Lawrence	0	13	0	0
Small School				
Redmen	**11**	**0**	**2**	**24**
Methuen	7	5	1	15
Wildcats	**5**	**6**	**2**	**12**
Dracut	3	9	1	7
Haverhill	1	12	0	2

Division two Soccer ratings

	W	L	T
1. Foxboro	17	0	1
2. Masconomet	16	0	2
3. Fram-North	13	1	4
4. Winchester	14	2	2
5. Dedham	14	2	2
6. Tewksbury	**14**	**1**	**3**
7. Rockland	12	2	1
8. Concord-Carl	12	1	3
9. Marblehead	14	0	4
10. Belmont	12	2	4

MVC field hockey

Large School	W	L	T
Chelmsford	11	4	2
Methuen	8	6	4
Andover	5	10	3
Haverhill	3	13	0
Gr. Lowell	0	18	0
Small School			
Tyngsboro	13	1	4
Wildcats	**14**	**3**	**1**
Lawrence	10	3	5
Redmen	**8**	**7**	**3**
Dracut	5	10	3

MVC volleyball

	W	L	T
Chelmsford	17	0	0
Billerica	15	2	0
Andover	10	7	0
Lowell	9	8	0
Methuen	4	13	0
Small School			
Dracut	13	4	0
Wildcats	**6**	**11**	**0**
Lawrence	6	11	0
Redmen	**7**	**10**	**0**
Gr. Lowell	0	17	0

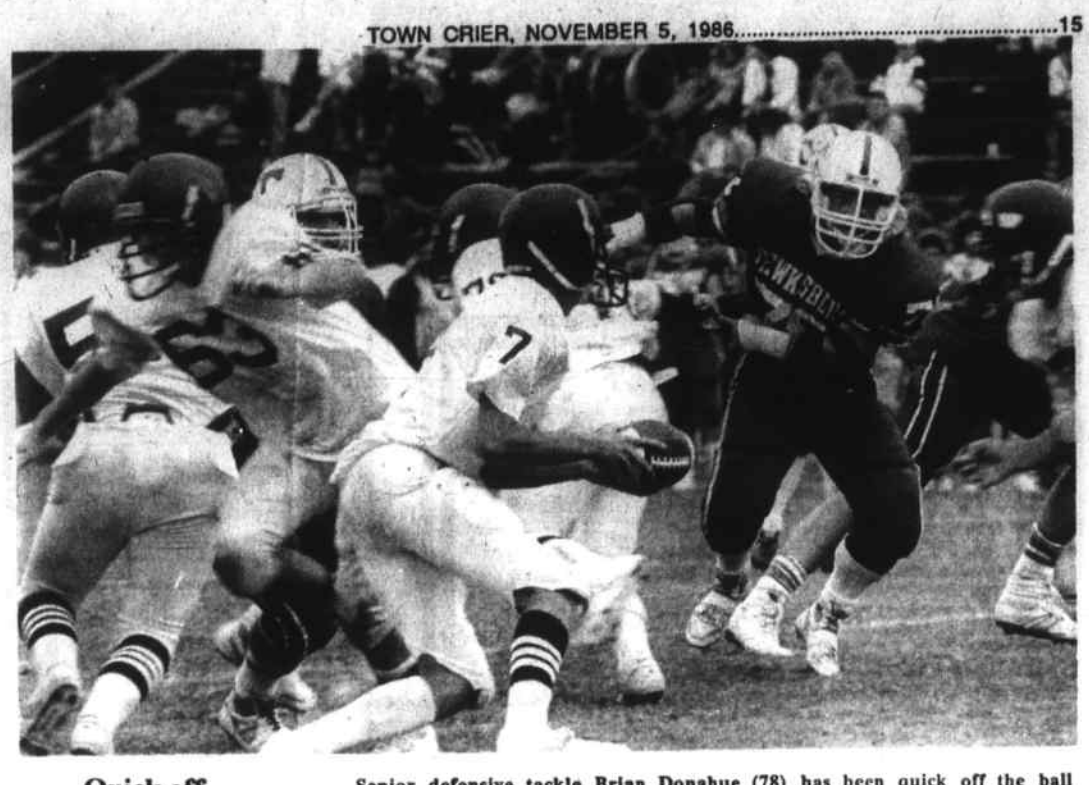

Quick off the ball

Senior defensive tackle Brian Donahue (78) has been quick off the ball throughout the season for the Tewksbury Redmen.

Britten pressure

TMHS defensive end Dan Britten (73) was a force Friday night with several pressures and a quarterback sack.

More WHS cheers

The Wilmington High School cheerleaders are still kicking up a storm for their favorite team.

·WILMINGTON·
MUSIC CENTER
INSTRUMENTS · LESSONS · ACCESSORIES
Joseph Barbieri Proprietor
261 Main St. Wilmington, MA 01887 (617) 658-3533
658-3533

Uncle Micky's
DELIVERS
More Than Pizza!
658-3063
296 Shawsheen Ave., Wilm.

DUNN'S BIKE SHOP
Schwinn
AUTHORIZED SCHWINN DEALER
944-9221
16 Gould St READING

Neil's Fuel
& Trucking Services
DISCOUNT OIL
55¢
100 Gal Min. C.O.D. 24 Hour Burner Service
FUEL ASSISTANCE PROGRAMS
938-7980
and 667-8012
Prices subject to change without notice

Autumn HOME IMPROVEMENT SPECIALS

2 X 3 8 FT No. 1 $1.39 each
2 X 4 8 Ft No. 1 $1.59 each
1 X 12 No. 4 Standard 45¢ Lin. Ft.
IN STOCK GYPSUM WALLBOARD
½" x 4' x 8' Regular..... $7.60
½" x 4' x 8' Blueboard..... $7.60
2 X 4 6 FT. No. 1 $1.29 each

CLOSE-OUT SPECIAL
BIRD ROOF SHINGLES
20 Year Warranty
$7.00 Bdle (⅓ sq.) $21.00 (100 sq. ft.) Per Sq.

BARK MULCH
$16.00 Per Yard Picked Up
6 YARDS or more FREE Local Delivery

Manville INSULATION
6 1/2" X 15" Unfaced R-19
15" Wide
49 Sq. Ft.
39" Long
Sale $10.80
Reg. 14.75 Per Roll

ROOF CEMENT
5 GAL. PAIL
Reg. $13.95 SALE $9.95

TRUCKLOAD SAVINGS ROOFING
G.A.F. FIBERGLAS ROOF SHINGLES
20 Year Warranty
$8.00 Bdle. (⅓ Sq.)
$24.00 Per Sq. (100 Sq. Ft.)
OWENS-CORNING FIBERGLAS CLASSIC PLUS
20 year Warranty
$8.00 (⅓ Sq.)
$24.00 Per Sq. (100 Sq. Ft.)

FIBERGLAS insulation
3½" KRAFT FACED R-11 15" wide 88 sq. ft. 70'-66" long $14.80
3½" FOIL FACED R-11 15" wide 88 sq. ft. 70'66" long $15.50
OUR GREAT ENERGY SAVING SALE!
6" UNFACED R-19 15" wide 49 sq. ft. 39' long $11.80
6" FOIL FACED R-19 15" wide 49 sq. ft. 39' long $14.00
8" UNFACED R-25 31.25 sq. ft. 25' long $10.50

LAWN & GARDEN SHEDS
Built by Reading Lumber
• Completely assembled on your property
• Heavy duty quality construction
• Ready for staining or painting
• Includes 2 windows & flower boxes (Cupola extra)
8' X 16' Special Sale $1699 Reg. $1799
10' X 16' Special Sale $1749 Reg. $1999

CWK15A-8P 1½ HP ELECTRIC List $940.00 SPECIAL $649.00
CWK5GA-8P 5 HP GAS List $905.00 SPECIAL $639.00

MAHOGANY PLYWOOD
¼"x48"x96" $7.95 Per Sheet
Exterior Glue Sound 2 Sides

READING LUMBER COMPANY
1948 38 Years Of Service 1986
110 Main Street North Reading
True Value
Open: Mon.-Fri. 8-6, Sat. 8-5
For Information 664-5757
VISA

At Your Service

NOW IS YOUR CHANCE!
During the summer the "At your Service" section of the Town Crier is in high demand. Often people who call to place an ad in this section are told that they will be put on a waiting list.

DON'T WAIT!
The section will be filling up quickly with the change of the seasons. Call today to place your ad here to sell firewood, clean yards, winterize homes, fix roofs, clean homes or what ever you do.

CALL 658-2346 TODAY!

657-7389 or 272-5160

JUNK CARS & TRUCKS
CALL THE LITTLE GUY FROM WILMINGTON

JERRETT's AUTO BODY
TOP QUALITY WORK
We have moved!
... Now at
602 Lowell St.
Methuen
15 min. from our old location
975-2673

PARKER'S ELECTRIC SERVICE
625 South St.
Tewksbury, MA 01876
Master Lic. No. A8205
Telephone
(617) 658-6301
QUALITY WORK YOU CAN AFFORD

Wright Electric Co.
Electrical Contractors
657-7195 WILMINGTON
QUALITY ELECTRICAL INSTALLATIONS
CUSTOM ALARM SYSTEMS

CHARLIE'S AUTO BODY
611 MAIN ST., WILMINGTON
Frame Straightening
Major Collision Work
WindshieldsFiberglass Bodies
Wrecker Service
658-5360

JUNK CARS

Highest Prices Paid
Picked up with or without wheels
658-3995

WALSH ELECTRIC SERVICE
COMMERCIAL
INDUSTRIAL RESIDENTIAL
* ALARM SYSTEMS
* SWIMMING POOLS
658-2362 or 664-6171

FREE ESTIMATES
VALLEY FENCE CO.
WOOD - CHAIN-LINK
TOOL SHEDS - CABANAS
REPAIRS
Open Evenings 'til 8 p.m.
1073 SHAWSHEEN STREET
TEWKSBURY, MA 01876
851-9604

AL MOLANDER
Al's Service Station
"All types of service on all types of cars"
FULL SERVICE AT PUMPS
658-3228
103 Main St., Wilmington
MONDAY thru FRIDAY
6 a.m. - 8 p.m.
SATURDAY
7 a.m. - 4 p.m.

BODY WORK
DENTS
RUST - ROT
PRICES THAT CAN'T BE BEAT
CALL NITES
658-2608

SHAWSHEEN PLUMBING & HEATING CORP.
NEW - REMODELING - REPAIRS
ALBERT A. SALERA MASS LIC. # 6811 658-6118

PRO FENCE CO.
"Dedicated to Serving You Better"
• 100% Cedar Wood
• Chain Link
FREE ESTIMATES
WILMINGTON 657-5410
WOBURN 933-1234
835 Woburn Street, Wilmington

RJN HEATING SERVICE
Factory Authorized
• *Service* • *Sales*
Installations on most makes of
OIL BURNERS
WATER HEATERS
BOILERS and FURNACES
Oil Burners Cleaned and Tuned
24 Hour Emergency Service
658-8700

PLUMBING HEATING
REASONABLE RATES
FREE ESTIMATES
EXCELLENT WORK
Master Lic. #8588
CALL PAUL
657-7758

MASONRY UPKEEP
• Repair & Restoration
• Stone Walls • Stairs
• Walkways • Chimneys
FREE ESTIMATES
REASONABLE RATES
TOM 658-5437

STRAIGHTLINE AUTO BODY, INC.

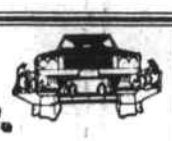

COLLISION & PAINTING SPECIALISTS
• Unibody & Frame Straightening
• Kansas Jack Laser Equipment
• Licensed Appraisers
210 Andover Street
Wilmington, MA 01887
(617) 657-8165

657-5298

Tree Work
All phases tree work incl. stump grinding
Specializing in:
• Large Tree Removal
• Storm Damage
Fully Insured
Completely Equipped
Stendahl Tree
For a free estimate, please call
667-3654

James White, Jr.
Carpenter
General Remodeling
Kitchens • Bathrooms
Playrooms • Porches
69 West St., Wilmington
658-3141

NU-COAT PAINTING
Interior - Exterior
Vinyl Siding
Small Repairs
Carpentry
658-6828

THE FURNITURE HOSPITAL

• FURNITURE REPAIRS
• PARTS MADE
• CUSTOM-MADE FURNITURE
• Stripping • Refinishing & Reupolster with your fabric • Wicker repair • Caning • Seat weaving • Formica work
657-8393 – 658-9179

COLOR
TELEVISION
REPAIRS
CALL HARVEY'S TV
SERVICE CALLS $19.95
Master Lic. # 1308
658-5944 658-4324

• MASONRY
• CONCRETE
• STONE WORK, etc.
GENERATION CONSTRUCTION
245-0178
FREE ESTIMATES
Call Bruno or Anthony

OVERHEAD GARAGE DOORS
Sales - Service
Installation
657-6146
24 Hour Emergency Service

Bobcat
Front End Loaders
For Rent $100 Daily
plus delivery
FOR THE HOMEOWNER
O'CONNOR EQUIPMENT CORP.
300 CANAL ST., LAWRENCE
1-686-7365

SDR & SON
658-6926
General Backhoe Work
Septic Systems
and repair
For a job well done
Call Red!

NORTHEAST TREE, INC.
Tree Removal - Spraying
Landscaping - Stump Grinding
FREE ESTIMATES - FULLY INSURED
658-5177

VINYL & ALUMINUM SIDING
Complete Trim Coverage
• Additions • Doors-Windows • Porches
• Masonry • Roofs • Kitchens/Bathrooms
Fully insured
Licensed
CertainTeed
ALUMINUM AGE, INC.
664-5475 658-8462

SEWER TIE INS by
PAUL HEIDER & SONS

FREE ESTIMATES
16 YEARS EXPERIENCE
Now connecting in Tewksbury
Licensed in Tewksbury
Wilmington, Billerica, & Lowell
Also dry wells. Septic repair.
FAST SERVICE 851-2652

Wilmington
SEWER HOOK-UPS
Back Hoe Work
(Over 29 years experience in water and sewer work)
FREE ESTIMATES
Licensed Drain Layer
Rocky Yentile
658-4682

SHEA CONCRETE PRODUCTS
PERM ENTRY
Bulkheads
Sizes S - D
Septic Tanks 500 - 5000 Gal
Precast Stairs 4', 5', 6' & 10' wide
773 Salem St.
Wilmington, MA
658-2645
Dependable Service

BULL DOZING
SHOVELDOZING
Excavating
Loam
Sand
Gravel
DELOURY CONSTRUCTION
475-7544

REAL ESTATE BROKER
NOTARY PUBLIC

PAUL K. BUTT
HONEST ESTIMATES
WILMINGTON, MASS.
658-3716
BUILDER - DEVELOPER
CUSTOM HOMES BUILT, ADDITIONS & GARAGES
FAMILY ROOMS - BACK HOE RENTAL
Fair Prices & Expert Craftsmanship
Member: Wilmington Chamber of Commerce

PAUL J. HOWELL & SONS, INC.
Sewer Hook-ups
Backhoe work
Hot Top — Loam
34 Years Experience
LICENSED
658-2795

SEWERAGE CONNECTIONS
TEWKSBURY
WILMINGTON & BILLERICA
Septic Systems
Installed - Repaired
General Backhoe Work
Reasonable Rates
Fully Licensed
Bob Griffin
667-0417

SCREENED
LOAM
CALL
475-8153
DELOURY

6589071
Thinking of an ADDITION?
Why not give us a call?
You may be glad you did!
PORCHES • GARAGES • ADDITIONS
CALL 658-9071 ANYTIME
JACKSON BROS., INC.

Cesspools & Septic Tanks
PUMPED OUT
Public Sewer Connection
JOSEPH H. APP
Wilmington
658-2223 658-9831 933-1077

Shield

OUR SHIELD ... YOUR Family Protection
SHIELD SECURITY SYSTEMS
24 Hour Service 657-4001
Security is our business – NOT a sideline

Outdoors Column

by Bill Conlon

Double your pleasure, double your fun, and double your chance for success at the same time.

With birds, bunnies and squirrels in season, now is the perfect time to go deer hunting.

Oh no, you can't shoot deer right now, unless jail sounds appealing. Shotgun season for deer doesn't open in the Bay State until early December. But right now is the ideal time to find them.

Last week I went out hunting small game in New Hampshire, but I just happened to be hunting in the very same woods that will see my boot tracks this weekend during deer season. What a coincidence!

And I was deer hunting, no question about it. I went through all the motions of deer hunting, from reading sign to following tracks, but the only thing I was prepared to shoot were birds, bunnies and squirrels.

With the rapid growth in new home construction, pre-season scouting is more important than ever. It's not so important today to locate deer as it is to make sure that a condo hasn't sprung up in your favorite hunting ground since last autumn.

New houses have the unnerving habit of springing up like mushrooms after a spring rain, and the first light of opening day is absolutely the worst time to find a brand new split-level colonial right where you saw a ten-point buck last season.

The only way to avoid finding a house in your favorite meadow is to do some pre-season scouting. And what better excuse is there for scouting than to go hunting for small game?

The stealth and "hunter instinct" which spells success during deer season works just fine on small game. In fact, if you're quiet and observant enough to spot deer, you'll surely see rabbits and partridges in the process.

In fact, a partridge helped me fill my last deer tag.

Hunting outside of Hillsboro, New Hampshire, in the '85 deer season, I kicked up a partridge. It struck me as odd that the partridge landed with the noise of snapping branches, so I took a seat and waited.

Sure enough, from about the same spot where the partridge had landed, a sleek eight-point whitetail came strolling along a few minutes later. The deer took ten more steps before strolling into oblivion, accompanied by a thunderous boom.

A few weeks earlier in the season and it would have been the partridge making the trip into the Twilight Zone, not the deer.

The basic skills are the same, no matter the quarry, and success in one area of hunting will often carry over into another.

So in the next few weeks, why not go "deer hunting" for small game? Just remember what's in season.

Who knows? You might even get to put a few bunnies in the freezer, to enjoy during the real deer season.

--Tackle Box--

The results of the 1980 National Survey of Fishing, Hunting and Wildlife-Associated Recreation just landed on my desk, and I'm trying to lay my hands on the new 1985 edition. The document is put out by the U.S. Department of the Interior and the Bureau of the Census and it's chock full of interesting statistics.

For instance, did you know that the largest percentage of fishermen is between the ages of 12 and 15? (Well, maybe that isn't such a surprise after all ...) I'll be giving out more stats from the book once I've finished perusing it.

New Hampshire firearms deer season opens this Wednesday, Nov. 5 and either sex is allowed until Nov. 12 when the state reverts to bucks-only. The shotgun season in Mass. opens Dec. 1.

Both states expect record deer harvests for 1986.

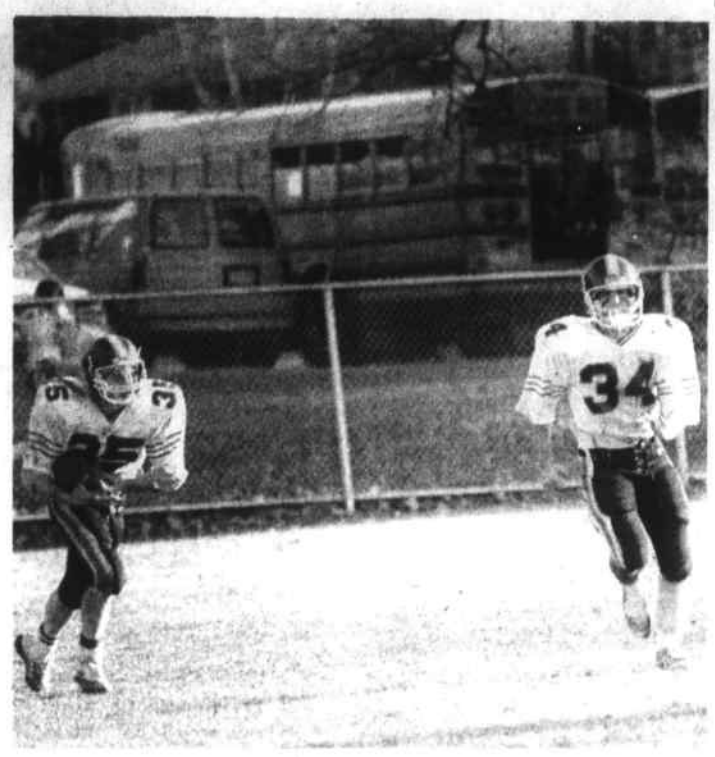

Never quit

Wildcats Tom Pote (35) and Bob Labossiere (34) never quit despite the lopsided 35-8 score at Methuen Saturday.

where the action is

Soccer

Wednesday, Nov. 5: Eastern Mass Tournament; Lincoln-Sudbury at Tewksbury (2:30).

Field hockey

Wednesday, Nov. 5: Eastern Mass Tournament; Lynnfield at Wilmington (2:30).

Football

Friday, Nov. 7: Billerica at Tewksbury freshmen; Wilmington freshmen at Lowell (3:30).

Saturday, Nov. 8: Tewksbury varsity at Billerica; Lowell at Wilmington varsity (1:30).

Monday, Nov. 10: Billerica at Tewksbury junior varsity; Wilmington junior varsity at Lowell (3:30).

Tennis tourney

The International Virginia Slims World Championships Series will follow the World Series to New England starting Tuesday, November 4. In the field are 32 players representing 13 countries who are scheduled to participate in the quarter of a million dollar Virginia Slims of New England to be held at the Centrum in Worcester November 4-10.

Tickets for the Virginia Slims of New England are available by using a major credit card and calling, in Boston (617) 731-4500 or Teletron 1-800-382-8080. Tickets are also available at the Centrum in Worcester box office, all Iandoli and Food World Stores, and all Ticketron outlets. Reserved seat prices range from $8 to $18 depending on the day and session.

Rec events (from page 13)

Bruins tickets

The Wilmington Recreation Department has tickets for the Thursday evening, November 20 clash with the Stanley Cup champion Montreal Canadians and the Saturday afternoon, January 10, 1987 confrontation with the powerful Philadelphia Flyers. Call the Recreation Department at 658-4270 for details.

Turkey race

The Wilmington Recreation Department's annual fundraising road race for the Community Fund will be held Saturday, Nov. 8 at 10:30 a.m.

Cost for the five mile race is $4.00. Turkeys and other prizes will be awarded.

To register call the Recreation Office, 658-4270.

Atlantic City

[redacted] information, 658-4270. This trip is filling up fast.

Discounts

Available now is the Recreation Department Entertainment '87, a discount book offering fine dining and casual discounts, museum, sports theatre discounts. Call the Rec office at 658-4270 for details or stop by the office beween 8:30 a.m. and 2:30 p.m. to see the latest money saver. We also have discount tickets for the Showcase Cinemas.

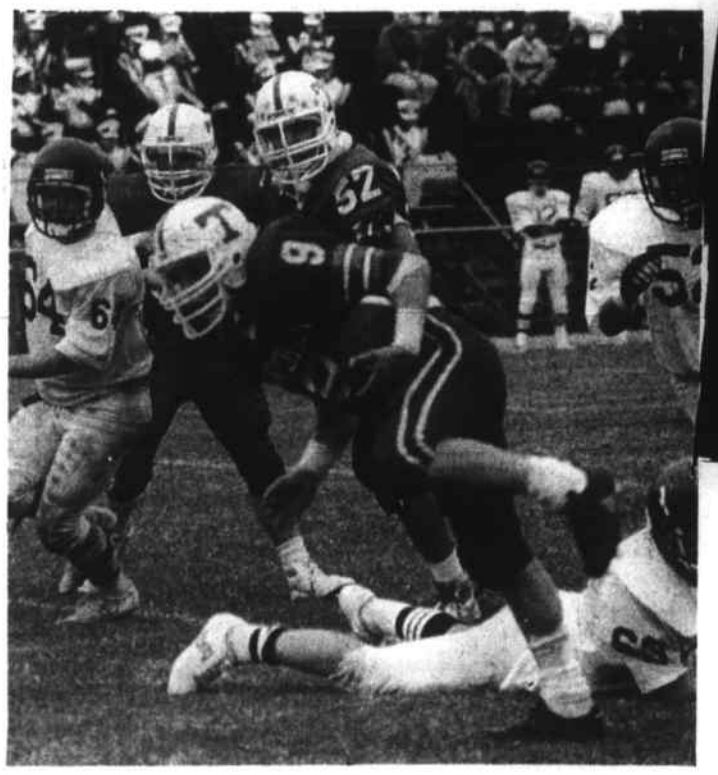

Nice balance

TMHS running back Brian Aylward has plenty of balance enroute to a good gain in recent MVC action. The 6-1 Redmen roll into Billerica Saturday looking for win number seven.

Meeting

The Wilmington Youth Soccer Association annual meeting will be held Monday, Nov. 17, 7:30 p.m. at the Congregational Church, Middlesex Avenue, Wilmington.

All coaches, parents and interested parties are welcome to attend.

Where They Stand page 15

GET A FRESH START WITH FIVE BUCKS IN YOUR POCKET

$5.00 rebate on Delco Freedom Batteries

Dura Power 72 Series

Freedom 60 Series

DELCO FREEDOM BATTERY REBATE. PLEASE NOTE TERMS. 1. Offer good in U.S.A. 2. This form must not be mechanically reproduced and must accompany your request. 3. AC-Delco direct or indirect retailers, including direct accounts, jobbers, dealers and service installers are not eligible. 4. Please allow up to 90 days for redemption. 5. Circle the price of the Delco Freedom or Dura Power Battery(s) purchased on the retail purchase receipt or cash register tape. (Receipt must be dated between November 2, 1986 and January 3, 1987.) 6. Include a photocopy of the Battery Warranty Credit tag with the battery part number and serial number for proof of purchase. Limit (2) refunds per family or addressee. (No clubs, groups, organizations or associations.) 7. Complete the refund coupon and mail it together with a photocopy of the Battery Warranty Credit tag and a photocopy of the retail purchase receipt or cash register tape to **DELCO BATTERY REBATE P.O. BOX 5200, KALAMAZOO, MI 49003-5200.**

87-CA-9220

Please print clearly all information required.
I am enclosing a **copy** of the retail purchase receipt or cash register receipt with the price paid for the Delco Freedom Battery circled and the necessary proof-of-purchase identification. (See terms of rebate.) **Retain original sales receipt for warranty coverage, if necessary.**

Name _____

Address _____

City _____

State _____ Zip _____

Vehicle Make _____ Year _____

Offer ends January 3, 1987
Rebate Coupons must be received by January 16, 1987

F & R AUTO SUPPLY
160 Lowell St., Wilmington
Open M-F 8-9, Sat 8-5 **658-5705 - 6, 7**

AC GM Delco
GENERAL MOTORS CORPORATION
Stay ahead of trouble with AC-Delco

subscriptions

Have the Town Crier delivered by mail every week, and you won't miss a single issue. Delivered locally, you will save $4.20 over the newsstand cost.

Please enter my subscription to the Town Crier

Name _____

Address _____

Town, State, Zip _____

- ☐ Local subscription $14.00
- ☐ 2 Year local $27.00
- ☐ Out-of-town one year $17.00
- ☐ 2 year out-of-town $33.00
- ☐ Wilmington edition
- ☐ Tewksbury edition

Mail this coupon to: Town Crier, P.O. Box 460 Wilmington, MA 01887

TEN TOWNS

CLASSIFIED INFORMATION

Middlesex East classifieds have long been one of the best buys in classified advertising. Now it is an even better buy.

The Daily Times and Chronicle has expanded into Wakefield, which means that your ad now circulates in 10 towns! Middlesex East supplement appears in the Town Crier in Wilmington and Tewksbury, the Daily Times and Chronicle in Woburn, Burlington, Winchester, Reading and Wakefield, the North Reading Transcript, the Lynnfield Villager and the Stoneham Independent. These papers are all solid community newspapers with audited paid circulation, giving your ad amazing results at a very low price.

Use the handy order form below, or call 658-2346 to place your ad in 10 towns.

NAME _____ DATE _____

STREET _____

CITY _____ PHONE _____

INSERTION DATES: begin _____ stop _____

Repeat ads earn a 20% discount when ordered in advance

DEADLINE MONDAY 5 p.m.

Bold Line $1.00 extra

Leave a space between words

Minimum FOUR LINES $4.00

$5.00
$6.00
$7.00
$8.00

Mail to:
TOWN CRIER
P.O. BOX 460
WILMINGTON, MA 01887

OR CALL:
658-2346
TO PLACE YOUR AD OVER THE PHONE before 5 p.m. Monday

PRICES above are for cash in advance. Billing charge of $1.00 applied to all ads not paid in advance

At Your Service

NOW IS YOUR CHANCE!
During the summer the "At your Service" section of the Town Crier is in high demand. Often people who call to place an ad in this section are told that they will be put on a waiting list.

DON'T WAIT!
The section will be filling up quickly with the change of the seasons. Call today to place your ad here to sell firewood, clean yards, winterize homes, fix roofs, clean homes or what ever you do.

CALL 658-2346 TODAY!

657-7389 or 272-5160

JUNK CARS & TRUCKS
CALL THE LITTLE GUY FROM WILMINGTON

JERRETT's AUTO BODY
TOP QUALITY WORK
We have moved!
... Now at
602 Lowell St.
Methuen
15 min. from our old location
975-2673

PARKER'S ELECTRIC SERVICE
625 South St.
Tewksbury, MA 01876
Master Lic. No. A8205
Telephone
(617) 658-6301
QUALITY WORK YOU CAN AFFORD

Wright Electric Co.
Electrical Contractors
657-7195 WILMINGTON
QUALITY ELECTRICAL INSTALLATIONS
CUSTOM ALARM SYSTEMS

CHARLIE'S AUTO BODY
611 MAIN ST., WILMINGTON
Frame Straightening
Major Collision Work
WindshieldsFiberglass Bodies
Wrecker Service
658-5360

JUNK CARS

Highest Prices Paid
Picked up with or without wheels
658-3995

WALSH ELECTRIC SERVICE
COMMERCIAL
INDUSTRIAL RESIDENTIAL
* ALARM SYSTEMS
* SWIMMING POOLS
658-2362 or 664-6171

FREE ESTIMATES
VALLEY FENCE CO.
WOOD - CHAIN-LINK
TOOL SHEDS - CABANAS
REPAIRS
Open Evenings 'til 8 p.m.
1073 SHAWSHEEN STREET
TEWKSBURY, MA 01876
851-9604

AL MOLANDER
Al's Service Station
"All types of service on all types of cars"
FULL SERVICE AT PUMPS
658-3228
103 Main St., Wilmington
MONDAY thru FRIDAY
6 a.m. - 8 p.m.
SATURDAY
7 a.m. - 4 p.m.

BODY WORK
DENTS
RUST - ROT
PRICES THAT CAN'T BE BEAT
CALL NITES
658-2608

SHAWSHEEN PLUMBING & HEATING CORP.
NEW - REMODELING - REPAIRS
ALBERT A. SALERA MASS LIC. # 6811 658-6118

PRO FENCE CO.
"Dedicated to Serving You Better"
• 100% Cedar Wood
• Chain Link
FREE ESTIMATES
WILMINGTON 657-5410
WOBURN 933-1234
835 Woburn Street, Wilmington

RJN HEATING SERVICE
Factory Authorized
• Service • Sales
Installations on most makes of
OIL BURNERS
WATER HEATERS
BOILERS and FURNACES
Oil Burners Cleaned and Tuned
24 Hour Emergency Service
658-8700

PLUMBING HEATING
REASONABLE RATES
FREE ESTIMATES
EXCELLENT WORK
Master Lic. #8588
CALL PAUL 657-7758

MASONRY UPKEEP
• Repair & Restoration
• Stone Walls • Stairs
• Walkways • Chimneys
FREE ESTIMATES
REASONABLE RATES
TOM 658-5437

STRAIGHTLINE AUTO BODY, INC.
COLLISION & PAINTING SPECIALISTS
• Unibody & Frame Straightening
• Kansas Jack Laser Equipment
• Licensed Appraisers
210 Andover Street
Wilmington, MA 01887
(617) 657-8165

657-5298

Tree Work
All phases tree work incl. stump grinding
Specializing in:
• Large Tree Removal
• Storm Damage
Fully Insured
Completely Equipped
Stendahl Tree
For a free estimate, please call
667-3654

James White, Jr.
Carpenter
General Remodeling
Kitchens • Bathrooms
Playrooms • Porches
69 West St., Wilmington
658-3141

NU-COAT PAINTING
Interior - Exterior
Vinyl Siding
Small Repairs
Carpentry
658-6828

THE FURNITURE HOSPITAL

• FURNITURE REPAIRS
• PARTS MADE
• CUSTOM-MADE FURNITURE
• Stripping • Refinishing & Reupolster with your fabric • Wicker repair • Caning • Seat weaving • Formica work
657-8393 – 658-9179

COLOR TELEVISION
REPAIRS
CALL HARVEY'S TV
SERVICE CALLS $19.95
Master Lic. # 1308
658-5944 658-4324

• MASONRY
• CONCRETE
• STONE WORK, etc.
GENERATION CONSTRUCTION
245-0178
FREE ESTIMATES
Call Bruno or Anthony

OVERHEAD GARAGE DOORS
Sales - Service
Installation
657-6146
24 Hour Emergency Service

Bobcat
Front End Loaders
For Rent $100 Daily
plus delivery
FOR THE HOMEOWNER
O'CONNOR EQUIPMENT CORP.
300 CANAL ST., LAWRENCE
1-686-7365

SDR & SON
658-6926
General Backhoe Work
Septic Systems and repair
For a job well done Call Red!

NORTHEAST TREE, INC.
Tree Removal - Spraying
Landscaping - Stump Grinding
FREE ESTIMATES - FULLY INSURED
658-5177

VINYL & ALUMINUM SIDING
Complete Trim Coverage
• Additions • Masonry
• Doors-Windows • Roofs
• Porches • Kitchens/Bathrooms
Fully insured
Licensed
CertainTeed
ALUMINUM AGE, INC.
664-5475 658-8462

SEWER TIE INS by PAUL HEIDER & SONS

FREE ESTIMATES
16 YEARS EXPERIENCE
Now connecting in Tewksbury
Licensed in Tewksbury
Wilmington, Billerica, & Lowell
Also dry wells. Septic repair.
FAST SERVICE 851-2652

Wilmington
SEWER HOOK-UPS
Back Hoe Work
(Over 29 years experience in water and sewer work)
FREE ESTIMATES
Licensed Drain Layer
Rocky Yentile
658-4682

SHEA CONCRETE PRODUCTS

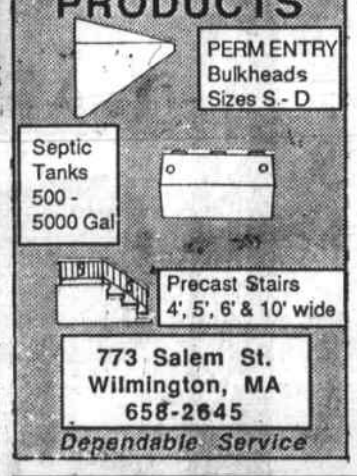

773 Salem St.
Wilmington, MA
658-2645
Dependable Service

BULL DOZING
SHOVELDOZING
Excavating Sand
Loam Gravel
DELOURY CONSTRUCTION
475-7544

SCREENED LOAM
CALL
475-8153
DELOURY

REAL ESTATE BROKER
NOTARY PUBLIC

PAUL K. BUTT
HONEST ESTIMATES
WILMINGTON, MASS.
658-3716
BUILDER - DEVELOPER
CUSTOM HOMES BUILT, ADDITIONS & GARAGES
FAMILY ROOMS - BACK HOE RENTAL
Fair Prices & Expert Craftsmanship
Member: Wilmington Chamber of Commerce

PAUL J. HOWELL & SONS, INC.
Sewer Hook-ups
Backhoe work
Hot Top — Loam
34 Years Experience
LICENSED
658-2795

SEWERAGE CONNECTIONS
TEWKSBURY
WILMINGTON & BILLERICA
Septic Systems
Installed - Repaired
General Backhoe Work
Reasonable Rates
Fully Licensed
Bob Griffin
667-0417

---

6 5 8 9 0 7 1
Thinking of an ADDITION?
Why not give us a call?
You may be glad you did!
PORCHES • GARAGES • ADDITIONS
CALL 658-9071 ANYTIME
JACKSON BROS., INC.

Cesspools & Septic Tanks
PUMPED OUT
Public Sewer Connection
JOSEPH H. APP
Wilmington
658-2223 658-9831 933-1077

Shield

OUR SHIELD ... YOUR Family Protection
SHIELD SECURITY SYSTEMS
24 Hour Service 657-4001
Security is our business – NOT a sideline

Outdoors Column

by Bill Conlon

Double your pleasure, double your fun, and double your chance for success at the same time.

With birds, bunnies and squirrels in season, now is the perfect time to go deer hunting.

Oh no, you can't shoot deer right now, unless jail sounds appealing. Shotgun season for deer doesn't open in the Bay State until early December. But right now is the ideal time to find them.

Last week I went out hunting small game in New Hampshire, but I just happened to be hunting in the very same woods that will see my boot tracks this weekend during deer season. What a coincidence!

And I was deer hunting, no question about it. I went through all the motions of deer hunting, from reading sign to following tracks, but the only thing I was prepared to shoot were birds, bunnies and squirrels.

With the rapid growth in new home construction, pre-season scouting is more important than ever. It's not so important today to locate deer as it is to make sure that a condo hasn't sprung up in your favorite hunting ground since last autumn.

New houses have the unnerving habit of springing up like mushrooms after a spring rain, and the first light of opening day is absolutely the worst time to find a brand new split-level colonial right where you saw a ten-point buck last season.

The only way to avoid finding a house in your favorite meadow is to do some pre-season scouting. And what better excuse is there for scouting than to go hunting for small game?

The stealth and "hunter instinct" which spells success during deer season works just fine on small game. In fact, if you're quiet and observant enough to spot deer, you'll surely see rabbits and partridges in the process.

In fact, a partridge helped me fill my last deer tag.

Hunting outside of Hillsboro, New Hampshire, in the '85 deer season, I kicked up a partridge. It struck me as odd that the partridge landed with the noise of snapping branches, so I took a seat and waited.

Sure enough, from about the same spot where the partridge had landed, a sleek eight-point whitetail came strolling along a few minutes later. The deer took ten more steps before strolling into oblivion, accompanied by a thunderous boom.

A few weeks earlier in the season and it would have been the partridge making the trip into the Twilight Zone, not the deer.

The basic skills are the same, no matter the quarry, and success in one area of hunting will often carry over into another.

So in the next few weeks, why not go "deer hunting" for small game? Just remember what's in season.

Who knows? You might even get to put a few bunnies in the freezer, to enjoy during the real deer season.

--Tackle Box--

The results of the 1980 National Survey of Fishing, Hunting and Wildlife-Associated Recreation just landed on my desk, and I'm trying to lay my hands on the new 1985 edition. The document is put out by the U.S. Department of the Interior and the Bureau of the Census and it's chock full of interesting statistics.

For instance, did you know that the largest percentage of fishermen is between the ages of 12 and 15? (Well, maybe that isn't such a surprise after all ...) I'll be giving out more stats from the book once I've finished perusing it.

New Hampshire firearms deer season opens this Wednesday, Nov. 5 and either sex is allowed until Nov. 12 when the state reverts to bucks-only. The shotgun season in Mass. opens Dec. 1.

Both states expect record deer harvests for 1986.

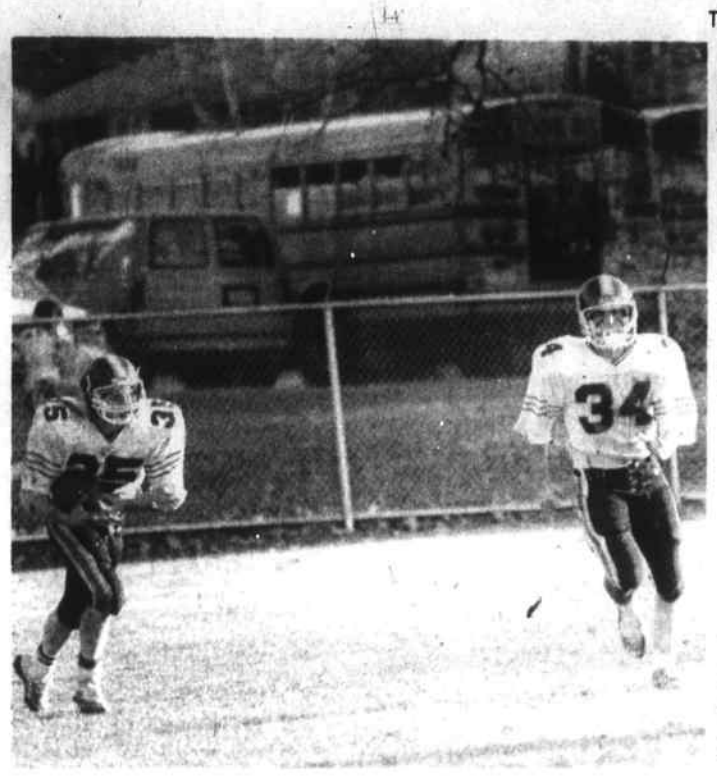

Never quit

Wildcats Tom Pote (35) and Bob Labossiere (34) never quit despite the lopsided 35-8 score at Methuen Saturday.

where the action is

Soccer

Wednesday, Nov. 5: Eastern Mass Tournament; Lincoln-Sudbury at Tewksbury (2:30).

Field hockey

Wednesday, Nov. 5: Eastern Mass Tournament; Lynnfield at Wilmington (2:30).

Football

Friday, Nov. 7: Billerica at Tewksbury freshmen; Wilmington freshmen at Lowell (3:30).

Saturday, Nov. 8: Tewksbury varsity at Billerica; Lowell at Wilmington varsity (1:30).

Monday, Nov. 10: Billerica at Tewksbury junior varsity; Wilmington junior varsity at Lowell (3:30).

Tennis tourney

The International Virginia Slims World Championships Series will follow the World Series to New England starting Tuesday, November 4. In the field are 32 players representing 13 countries who are scheduled to participate in the quarter of a million dollar Virginia Slims of New England to be held at the Centrum in Worcester November 4-10.

Tickets for the Virginia Slims of New England are available by using a major credit card and calling, in Boston (617) 731-4500 or Teletron 1-800-382-8080. Tickets are also available at the Centrum in Worcester box office, all Iandoli and Food World Stores, and all Ticketron outlets. Reserved seat prices range from $8 to $18 depending on the day and session.

Rec events (from page 13)

Bruins tickets

The Wilmington Recreation Department has tickets for the Thursday evening, November 20 clash with the Stanley Cup champion Montreal Canadians and the Saturday afternoon, January 10, 1987 confrontation with the powerful Philadelphia Flyers. Call the Recreation Department at 658-4270 for details.

Turkey race

The Wilmington Recreation Department's annual fundraising road race for the Community Fund will be held Saturday, Nov. 8 at 10:30 a.m.

Cost for the five mile race is $4.00. Turkeys and other prizes will be awarded.

To register call the Recreation Office, 658-4270.

Atlantic City

information, 658-4270. This trip is filling up fast.

Discounts

Available now is the Recreation Department Entertainment '87, a discount book offering fine dining and casual discounts, museum, sports theatre discounts. Call the Rec office at 658-4270 for details or stop by the office beween 8:30 a.m. and 2:30 p.m. to see the latest money saver. We also have discount tickets for the Showcase Cinemas.

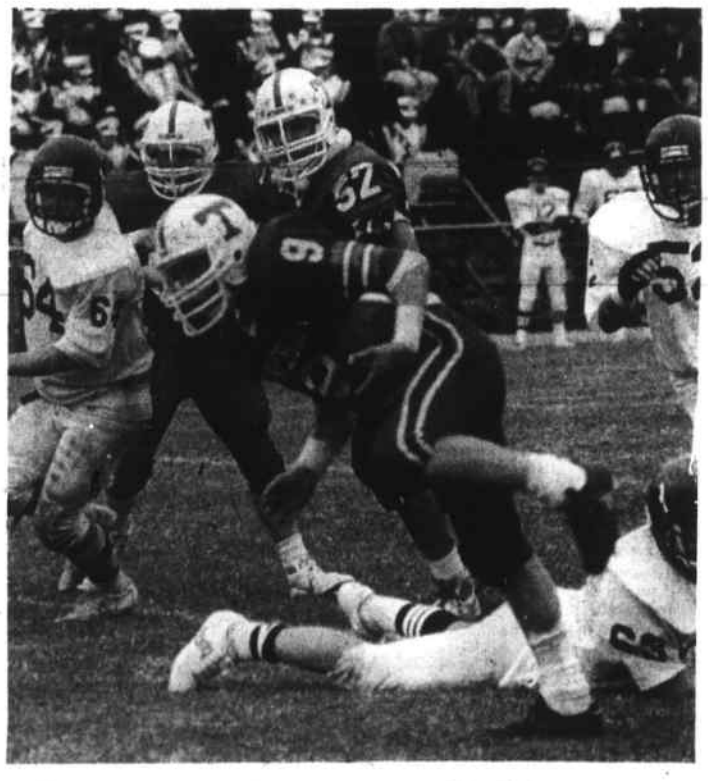

Nice balance

TMHS running back Brian Aylward has plenty of balance enroute to a good gain in recent MVC action. The 6-1 Redmen roll into Billerica Saturday looking for win number seven.

Meeting

The Wilmington Youth Soccer Association annual meeting will be held Monday, Nov. 17, 7:30 p.m. at the Congregational Church, Middlesex Avenue, Wilmington.

All coaches, parents and interested parties are welcome to attend.

Where They Stand page 15

GET A FRESH START WITH FIVE BUCKS IN YOUR POCKET

$5.00 rebate on Delco Freedom Batteries

Dura Power 72 Series

Freedom 60 Series

DELCO FREEDOM BATTERY REBATE. PLEASE NOTE TERMS. 1. Offer good in U.S.A. 2. This form must not be mechanically reproduced and must accompany your request 3. AC Delco direct or indirect retailers, including direct accounts, jobbers, dealers and service installers are not eligible 4. Please allow up to 90 days for redemption 5. Circle the price of the Delco Freedom or Dura Power Battery(s) purchased on the retail purchase receipt or cash register tape (Receipt must be dated between November 2, 1986 and January 3, 1987) 6. Include a photocopy of the Battery Warranty Credit tag with the battery part number and serial number for proof of purchase. Limit (2) refunds per family or addressee. (No clubs, groups, organizations or associations.) 7. Complete the refund coupon and mail it together with a photocopy of the Battery Warranty Credit tag and a photocopy of the retail purchase receipt or cash register tape to DELCO BATTERY REBATE P.O. BOX 5200, KALAMAZOO, MI 49003-5200.

87-CA-9220

Please print clearly all information required.

I am enclosing a **copy** of the retail purchase receipt or cash register receipt with the price paid for the Delco Freedom Battery circled and the necessary proof of purchase identification. (See terms of rebate.) **Retain original sales receipt for warranty coverage, if necessary.**

Name _____

Address _____

City _____

State _____ Zip _____

Vehicle Make _____ Year _____

Offer ends January 3, 1987
Rebate Coupons must be received by January 16, 1987

F & R AUTO SUPPLY

160 Lowell St., Wilmington

Open M-F 8-9, Sat 8-5 **658-5705 - 6, 7**

AC GM Delco

GENERAL MOTORS CORPORATION

Stay ahead of trouble with AC-Delco

subscriptions

Have the Town Crier delivered by mail every week, and you won't miss a single issue. Delivered locally, you will save $4.20 over the newsstand cost.

Please enter my subscription to the Town Crier

Name _____

Address _____

Town, State, Zip _____

- ☐ Local subscription $14.00
- ☐ 2 Year local $27.00
- ☐ Out-of-town one year $17.00
- ☐ 2 year out-of-town $33.00
- ☐ Wilmington edition
- ☐ Tewksbury edition

Mail this coupon to: Town Crier, P.O. Box 460 Wilmington, MA 01887

TEN TOWNS

CLASSIFIED INFORMATION

Middlesex East classifieds have long been one of the best buys in classified advertising. Now it is an even better buy.

The Daily Times and Chronicle has expanded into Wakefield, which means that your ad now circulates in 10 towns! Middlesex East supplement appears in the Town Crier in Wilmington and Tewksbury, the Daily Times and Chronicle in Woburn, Burlington, Winchester, Reading and Wakefield, the North Reading Transcript, the Lynnfield Villager and the Stoneham Independent. These papers are all solid community newspapers with audited paid circulation, giving your ad amazing results at a very low price.

Use the handy order form below, or call 658-2346 to place your ad in 10 towns.

NAME _____ DATE _____

STREET _____

CITY _____ PHONE _____

INSERTION DATES: begin _____ stop _____

DEADLINE MONDAY 5 p.m.

Repeat ads earn a 20% discount when ordered in advance

Bold Line $1.00 extra

Leave a space between words

Minimum FOUR LINES $4.00

$5.00
$6.00
$7.00
$8.00

Mail to:
TOWN CRIER
P.O. BOX 460
WILMINGTON, MA 01887

OR CALL:
658-2346
TO PLACE YOUR AD OVER THE PHONE before 5 p.m. Monday

PRICES above are for cash in advance. Billing charge of $1.00 applied to all ads not paid in advance

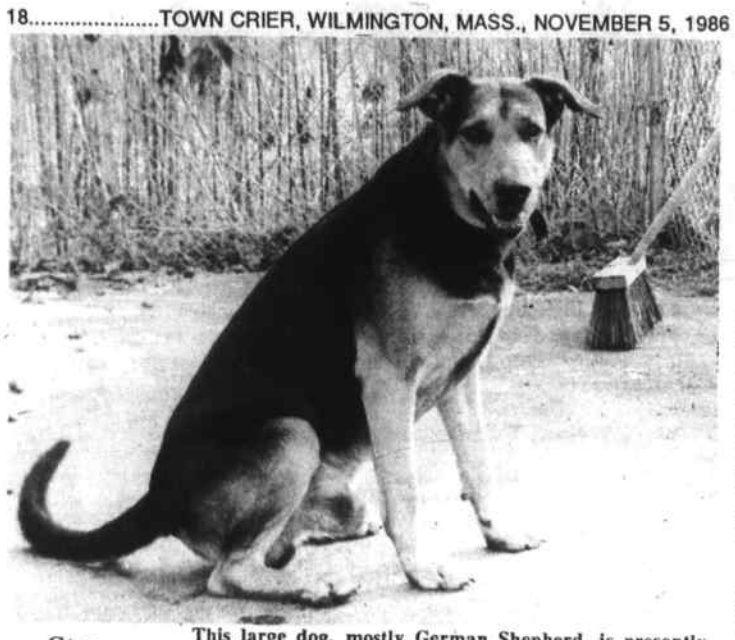

Stray This large dog, mostly German Shepherd, is presently being held in the Wilmington dog pound. He was picked up on Monday on Strout Avenue in Wilmington.

Dogs in pound

The Wilmington dog officer is presently holding the following dogs in the town dog pound:

Male shepherd mix, large dog, black with brown, blue collar with flea collar. Picked up on Strout Ave. (near Lucci's) Nov. 3.

Female shepherd-mix, black with brown and white, flea collar, picked up Oct. 13 on Andover St.

Male German Shepherd, small, black and cream, picked up on Strout Ave. Nov. 3.

Female Golden Retriever, red collar, picked up on Moore St. Nov 3.

The dog officer can be reached by calling the police station business line at 658-5071 or 5072.

For adoption information ONLY, call 658-2608.

Seek new bids on low-income housing

by Arlene Surprenant

D. Michael Hicks, architect for the eight low to moderate income homes slated to be scattered through town, told Wilmington Housing Authority members Monday the package is being rebid. Members were disappointed to learn the first time that no contractor had bid on the work, which includes placing modular homes on the parcels.

This is essentially the same package as before with a few minor adjustments, said Hicks. He added that because of a "very busy construction season," they are having difficulty getting a contractor for the job.

A notice will be placed in the Central Register this week and bids will be advertised November 12. Deadline for bidding will be the end of November, said Hicks.

WHA chairman Kevin McMillan told the Town Crier his board is encouraging local contractors to submit bids for the job. He suggests that bids or requests for further information be made directly to Hicks c/o Domenech and Hicks Inc., 155 Mass. Avenue in Boston.

Wilmington senior topics

Dinner tickets

Tickets to the Tewksbury/Wilmington Elks Annual Wilmington senior citizen dinner dance will be given out next Monday, November 10 starting at 9 a.m. The social will be held in the Elks Hall with the dinner, which is prepared by the Elks themselves and served by their wives served at 6:30 p.m. Please sign in when you arrive and check the proper block.

Thanks optometrists

Our thanks are extended optometrists David and Phillip Gendelman who donated the afternoon of October 28 to screen seniors for glaucoma. Forty-six seniors were tested, three of whom were detected as having glaucoma. They were referred to their doctors.

Fuel applications

Fuel applications are being made out at the Senior center, 15 School St. on appointment only. If you feel you may qualify, call the Center at 658-2258 or 657-7595. Any senior who qualifies for fuel assistance under the federal program also qualifies for up to $200 in oil burner cleaning, repairs or weatherization.

Art classes

The art teacher is a professional and comes to us with an excellent background in the art field. At the present time he is teaching day and evening classes. He can give us only the hours between 3:30 and 5:30 p.m. on Mondays. He specializes in sketching, oil and water painting. Call the center to reserve a place in the class. We have the name and telephone numbers of those who signed up before. We will call you.

Whist party November 10

The first whist party of November will be held in the Center Monday, November 10 starting at 1 p.m. Prizes for the whist are donated by the Rotary and Kiwanis Clubs. Prizes are given to the winners of the games. These are very popular socials and an excellent way to meet new friends while enjoying yourself.

Arts and crafts

The arts and crafts sessions are held in the Senior Center on Tuesdays and Thursdays. At the present time the seniors are busy working on projects for the Senior Fair of November 29. They do need a lot more hands to get them completed on time. Will you give some of your spare time to help them?

Dance classes

The dance class is coming along fine. The dancers are learning to become more professional on the floor through the teaching of Steve White. If you check the dance school ads in the paper, you will see that the dance teachers charge $35.00 for six weeks of instruction. Steve charges the same price for his adult classes. What a deal you get by being a senior citizen, $6.00 for six weeks. Any time you want to join the class, go on Wednesday afternoon at 1:30. Tell Steve you are a new student. He will teach you the steps.

Senior Fair Nov. 29

Don't forget our senior Fair is closing in, we need many craft items to fill as many of our large tables that we can. A cold winter is predicted, we will need many pairs of mittens, gloves, hats and scarfs for men, women and children in all sizes. Between 4-6 p.m. we will be serving a spaghetti supper. To top off the meal we will need many pastries. Also for the pastry table along with candies of all types.

Foster Balser hospitalized

Foster Balser is a patient at Choate Memorial Hospital. He has been serving as student monitor for the male students at the high school. Mr. Lynch would like another male senior to take the job until Foster can return. The job pays $6.50 an hour, five hours a day. Paid vacations, sick days and holiday. Call Mr. Lynch at the high school. If interested, employment would be immediate.

Minuteman menu

Week of November 10

Served at Burlington Citizens Friendship Center. Call 272-9552 for reservations.

North Woburn/Wilmington at North Congregational Church. Call 933-8643 for reservations.

Monday: Turkey knockwurst, baked beans, cole slaw, pumpernickel roll, vanilla pudding.

Tuesday: Holiday.

Wednesday: Manicotti, meatballs, tomato sauce, tossed salad, scali bread, cookie.

Thursday: Omelette, creole sauce, delmonico potato, peas, wheat bread, prune whip.

Friday: Baked fish, cheese sauce,herbed rice, green beans, wheat bread, fresh fruit.

Wilmington seniors' menu

Week of November 10

Monday: Hamburg with gravy, whipped potato, buttered peas, cranberry sauce, bread and butter, jello with topping and milk.

Tuesday: Holiday, no lunches served.

Wednesday: Chilled juice, spaghetti with meat sauce, buttered green beans, french bread and butter, hermits and milk.

Thursday: Oven baked chicken, whipped potato, buttered mixed vegetables, cranberry sauce, bread and butter, orange and milk.

Friday: Chilled juice, fish dinner, scalloped potato, cole slaw, rolls and butter, ice cream and milk.

Wilmington Police News

During the week ending November 4, Wilmington police officers responded to 10 accidents, 29 alarms, two assaults, two break and entrires, six disturbances and nine larcenies.

Other departments were assisted, 13 arrests and five protective custody detentions were made, two vehicles were reported stolen and two stollen vehicles were recovered.

Three persons were reported missing, alert neighbors reported nine incidents of suspicious activity, two trailbike complaints, four involving traffic and one threat complaint were logged and 16 incidents of vandalism are being investigated.

Arrests

While assigned to radar patrol around 7:30 Wednesday morning, Officers Miller and Richter arrested a Lowell man on drug charges. Donald J. Santosuosso, 22, of Queen Street, Lowell was charged with operating a motor vehicle with no license and possession of a class D substance, believed to be marijuana. He was taken directly to Woburn Court.

After stopping him on Route 62 Tuesday night, Officer Maureen LeGrand arrested Michael Pratt of Andover Street, Wilmington and charged him with operating a motor vehicle while under the influence of alcohol. Auxiliary Officer Plumer assisted in the arrest.

Following an intensive investigation and the obtaining of an arrest warrant at Woburn Court, Juvenile Officer Bob Spencer arrested a local man on rape charges, Wednesday morning.

Francesco A. Pelliglrino, 48, of 257 Middlesex Ave., Wilmington was charged with rape of a female under 16. After being booked at the station he was taken to Woburn Court to be arraigned on the charges. Pelligrino had his case continued for two weeks and was released on personal recognizance pending his next appearance in court.

Officer Joe Morgan assisted by Sgt. Palmer arrested Timothy Flaherty of Mystic Avenue, Wilmington on a warrant charging him with possession of marijuana. He was held overnight on $500 bail.

Early Friday morning Officer Frank Hancock arrested Michael Beatrice, 24 of Cross Street, Tewksbury charging him with operating a motor vehicle while under the influence of alcohol. He was bailed for a Friday court appearance.

Halloween night a number of youths were arrested on alcohol charges by a beefed up patrol force.

Shortly after eight o'clock four youths were arrested by the alcohol enforcement team at North and Middlesex Avenues. Charged with being minors in possession of alcohol were Robert Wolfson, 17, Brown Street, Ronald Mank, 19, South Street and Donald Murray, Jr., 17, Lloyd Road all of Tewksbury. Also arrested was Americo Catalano, 24 of Cedarcrest Road, Wilmington who was charged with procuring alcohol for minors.

At nine o'clock, Officer Robert Richter arrested two youths on alcohol charges at the Woburn Street School. Mark Barry, 17 of Newbury Avenue, No. Quincy and a juvenile male from Wilmington were charged with being minors in possession of alcohol.

Four local youths were arrested shortly after nine o'clock on Halloween night by the A team. Robert Lanzillo, 19 of Fairmeadow Road, David Buzzell, 19, of Marion Street, Scott Munro, 19 of Morse Avenue and a juvenile were all charged with underage possession of alcohol and were bailed for a Wednesday appearance in Woburn Court.

Early Saturday morning Officer Pat King arrested Kevin Kavanaugh, 20 of Adams Street charging him with underage possession of alcohol.

Robert Dale, 18 of Bellflower Road, Billerica was arrested early Sunday morning by Officer Frank Hancock. The officer charged Dale with operating a motor vehicle while under the influence of alcohol.

Around three o'clock Sunday morning Officer Robert Richter arrested a Somerville man for operating a motor vehicle while under the influence of alochol. John O'Byrne of Sargent Street, Somerville was bailed for a Monday court appearance.

C.A. CUSHING
d.b.a.
WILMINGTON
FORMS
POURED FOUNDATIONS – FLOORS
REINFORCING
Residence: 47 Washington, Mass 01887
Business: 285 Main St. R. Wilmington, Mass. 01887
657-7566

Taxi Available Now
DeMoulas to your home
or
Your home to DeMoulas
657-7673

TOWN OF WILMINGTON

BOARD OF APPEALS
PUBLIC HEARING
Case 149-86

A Public Hearing will be held at the Town Hall, 121 Glen Road, on November 25, 1986 at 7:00 P.M. on the application of **Stephen J. Lentine, Esq., Agent,** to acquire a variance from standard dimensional regulations (Table II, Section 5.2.4) to allow an existing dwelling to remain within the required reserve front yard for property located at **8 Barbara AVenue.** Map 30 Parcel 20.

Bruce MacDonald, Chairman
N5,12 Board of Appeals

BOARD OF APPEALS
PUBLIC HEARING
Case 150-86

A Public Hearing will be held at the Town Hall, 121 Glen Road, on November 25, 1986 on the application of **Colonial Date Partners, P.O. Box 527, Peabody,** to acquire a special permit in accordance with Section 6.4.2.4 authorizing less than the required setbacks for non-residential parking for property located at **35 Lowell Street.** Map 40, Parcels 6, 9, 6B, 10.

Bruce MacDonald, Chairman
N5,12 Board of Appeals

BOARD OF APPEALS
PUBLIC HEARING
Case 151-86

A Public Hearing will be held at the Town Hall, 121 Glen Road on November 25, 1986 at 7:00 P.M. on the application of **Paul Zanotti, 20 Bellevue Avenue, Wakefield, MA. to appeal the decision of the building inspector** and to acquire variances from standard dimensional regulations (Table II, Sections 5.2.1, 5.2.2, 5.2.3, 5.2.4 and 5.2.5) authorizing the construction of a single family dwelling on a lot with insufficient lot area, lot frontage, and lot width and within the required front yard setback and side yard setbacks for property located at **Daniels Drive.** Map 9 parcel part of 83.

Bruce MacDonald, Chairman
N5,12 Board of Appeals

BOARD OF APPEALS
PUBLIC HEARING
OFFICIAL MAP
Case S-67-86

A Public Hearing will be held at the Town Hall, 121 Glen Road, on November 25, 1986 at 7:00 P.M. on the application of **Stephen Lawrenson, 8 Carter Road** to construct a single family dwelling on land not shown or made part of the Official Map (General Law, Chapter 41, Section 81E) on a way known as **Avery Street.** Map 9 Parcel 22B.

Bruce MacDonald, Chairman
N5,12 Board of Appeals

BOARD OF APPEALS
PUBLIC HEARING
OFFICIAL MAP
Case S-68-86

A Public Hearing will be held at the Town Hall, 121 Glen Road, on November 25, 1986 at 7:00 P.M., on the application of **Stephen Lawrenson, 8 Carter Road** to construct a single family dwelling on land not shown or made part of the Official Map (General Law, Chapter 41, Section 81E) on a way known as **Avery Street.** Map 9 Parcel 22A.

Bruce MacDonald, Chairman
5,12 Board of Appeals

BOARD OF APPEALS
PUBLIC HEARING
OFFICIAL MAP
Case S-69-86

A Public Hearing will be held at the Town Hall, 121 Glen Road, on November 25, 1986 at 7:00 P.M. on the application of **David Newhouse, 311 Middlesex Avenue** to construct a single family dwelling on land not shown or made part of the Official Map (General Law, Chapter 41, Section 81E) on a way known as **Mather Street.** Map 6 Parcel 51.

Bruce MacDonald, Chairman
N5,12 Board of Appeals

BOARD OF APPEALS
PUBLIC HEARING
OFFICIAL MAP
Case S-70-86

A Public Hearing will be held at the Town Hall, 121 Glen Road, on November 25, 1986 at 7:00 P.M. on the application of **Paul Zanotti, 20 Bellevue Avenue, Wakefield, MA** to construct a single family dwelling on land not shown or made part of the Official Map (General Law, Chapter 41,Section 81E) on a way known as **Daniels Drive.** Map 9 Parcel part of 83.

Bruce MacDonald, Chairman
N5,12 Board of Appeals

TOWN OF WILMINGTON

DEPARTMENT OF BUILDINGS
INVITATION TO BID

The Town of Wilmington will receive sealed bids to supply labor to modify the cell block, Wilmington Police Station, at the office of the Town Manager, Town Hall, 121 Glen Road, Wilmington, MA 01887 until 11:00 A.M. Thursday, November 13, 1986.

Detailed specifications may be seen at the office of the Superintendent of Public Buildings, 342 Middlesex Avenue, Wilmington, MA 01887.

The Town of Wilmington reserves the right to reject any and all bids not considered to be in the best interest of the Town of Wilmington.

Reginald S. Stapczynski
O29,N5 Town Manager

TOWN OF WILMINGTON

PLANNING BOARD
PUBLIC HEARING

In accordance with the provisions of Chapter 40A, Section 5, M.G.L., the Planning Board will hold a public hearing on Tuesday, November 18, 1986 at 7:30 PM in the Town Hall Auditorium, 121 Glen Road, on certain zoning articles to appear in the Warrant for the Special Town Meeting.

ARTICLE 2: To see if the town will vote to rezone from Residence 60 (R-60) to Residence 20 (R-20) a parcel of land bound and described as follows:

Easterly along the centerline of Andover Street 600± feet; Southerly by the existing R-20 Zone, and across Andover Street from its centerline, and through land of Donovan 170± feet; Westerly through land of Donovan and by a line 150 feet westerly of and parallel to the westerly sideline of Andover Street 30± feet; Southerly by land of Donovan and by land of the Town of Wilmington in three courses, 90±, 449.61 feet and 231.19 feet; Westerly by land of the Town of Wilmington in two courses 223.03 feet, and 246.32 feet; and Northerly by land N/F of Corey and across Andover Street to its centerline in four courses, 128.93 feet, 285.56 feet, 362.64 feet, and 48±;

substantially as shown on a plan entitled "Plan of Land in Wilmington, Mass., Owned by Mark A. and Joan Carroll, Scale 40 feet to an Inch - June 21, 1985, Robert E. Anderson Inc., Reg. Professional Engineer, Professional Land Surveyor, 178 Park Street, P.O. Box 177, North Reading, Mass.", and also shown as parcel 4 on Assessors' Map R-1, part of parcel 9 on Assessors' Map 103, and the westerly half of Andover Street abutting said parcels, consisting of approximately 10.32± acres, or do anything in relation thereto.

ARTICLE 3: To see if the Town will vote to amend the Zoning Bylaw and Zoning Map of the Town of Wilmington by voting to rezone from Residential 20 (R-20) to General Business (GB) a parcel of land bound and described as follows:

Southerly by the General Business zone line that runs through lands of John Sons Realty Trust 300± feet, westerly by the General Business zone line that runs along the easterly sideline of Jefferson Road (formerly shown as Truman Road on a plan entitled "Plan of Lots Situated in Wilmington, Mass., Surveyed for John D. Cooke, March 16, 1949, H. Kingman Abbott, Reg. Surveyor Reading") 775± feet, northerly by land of Baluster Realty Trust 400± feet, easterly, along the centerline of Lubbers Brook, by land of Wallent, by land of E.T. Townsend Realty Trust, by land of Lynch, and by land of Littlewood 950± feet; consisting of 6± acres, substantially as shown on Assessors' Map 89 as part of parcel 13A, part of parcel 13-B, all of Lot 10, and part of Lot 9; or do anything in relation thereto.

ARTICLE 4: To see if the Town will vote to amend the Zoning Bylaw and Zoning Map of the Town of Wilmington by voting to rezone from Residential 20 (R-20) to General Industrial (GI) a parcel of land bound and described as follows:

Southerly by an existing General Industrial zone line (being 600' southerly and parallel to the southerly sideline of Suncrest Ave.) 1185± feet; westerly by land N/F of Lyons 270± feet and by land of Costa 125.69 feet; northerly by land of Fiorenza in four courses, 463.42 feet, 110.00 feet, 410.00 feet, and 79.85 feet; easterly by West Street in three courses 21.90 feet, 91.14 feet, and 205± feet; containing 7.25± acres, being all of Parcel 16, all of Parcel 17, and part of Parcel 18 shown on Assessors' Map 71, also being part of Lot 2 and land of Parsons substantially shown on a plan by K.J. Miller, dated July 11, 1986 surveyed for Albert G. Fiorenza which is filed in the office of the Town Clerk; or do anything in relation thereto.

ARTICLE 5: To see if the Town of Wilmington will vote to amend the Zoning Bylaw and Zoning Map of the Town of Wilmington by voting to rezone from Residence 60 (R-60) to Residence 20 (R-20) the following described lots of land:

A certain parcel of land located North of Hopkins Street and abutting the Shawsheen River at the Town of Billerica bounded and described as follows: Beginning at the most Southwesterly corner of the herinafter described premises, said point being of land of Leonard DiPietro and Charles P. Fiore, the line runs Northwesterly 992 feet more or less by land of Leonard DiPietro, by Third Avenue and by lands of the Town of Wilmington, thence Easterly 200 feet more or less by land of Sweeney and Dumais-Sweeney, thence Northwesterly 386 feet more or less by land of Sweeney and Dumais-Sweeney, thence Westerly 217 feet more or less by land of Sweeney and Dumais-Sweeney, thence Northwesterly 110 feet more or less of land of Pinkston and Atkins to the Shawsheen River, thence Easterly 1400 feet more or less by the Shawsheen River, thence Southeasterly 347 feet more or less by land of Nokes and of Potito, thence Southerly 1188 feet more or less by land of Bodnar, by Reed Street, Surprenant, Johnson, Giardiello, Raposo and by land of Fairbrother, thence Southwesterly 835 feet more or less by land of Chisholm to land of Fiore, thence Westerly 260 feet more or less by land of Fiore to the point of beginning.

Said parcel of land containing 38 acres more or less and being parts of Lots A and B of the Northerly portion of Parcel 61 as shown on a plan entitled: "Plan of land situated in Wilmington, Mass., surveyed for Leonard A. Chisholm, scale 1"= 100', Lots A-B-C surveyed by Davis & Abbott 1935, Lot D surveyed by Alden N. Eames, 1959"; and also as shown on the Town of Wilmington Assessors' Map as part of Parcel 61 on Map 11; or do anything in relation thereto.

Any person wishing to be heard on the zoning proposals should appear at the time and place designated.

WILMINGTON PLANNING BOARD
Carole S. Hamilton
O29,N5,12 Chairperson

COMMONWEALTH OF MASSACHUSETTS
THE TRIAL COURT
THE PROBATE AND FAMILY COURT DEPARTMENT
Middlesex Division
Docket No. 85P7186
NOTICE

To all persons interested in the estate of **Arthur I. Elfman,** deceased, late of Wilmington in said County Middlesex.

A petition has been presented in the above-captioned matter praying that **Harvey M. Elfman** of Wilmington, executor of the estate of said Arthur I. Elfman be ordered by said Court to retainthe amount of one thousand three hundred and seventy dollars ($1,370.00) to pay the claim for services rendered to said deceased, to LIFE-LINE AMBULANCE SERVICE, INC.

If you desire to object to the allowance of said petition, you or your attorney must file a written appearance in said Court at Cambridge on or before November 25, 1986.

WITNESS, SHEILA E. McGOVERN, Esquire, First Justice of said Court at Cambridge, the twenty-seventh day of October, in the year of our Lord one thousand nine hundred and eighty-six.

Paul J. Cavanaugh, Register
N5 of Probate

TOWN OF WILMINGTON

FIRE DEPARTMENT
INVITATION TO BID

Sealed bids will be received at the office of the Town Manager, Town Hall, 121 Glen Road, Wilmington, MA until 11:00 A.M. Wednesday, November 19, 1986 to supply and install a multi-channel cassette logging recording system and emergency message repeater at the Wilmington Fire Station, Church Street, Wilmington, MA at which time they will be publicly opened and read.

Instructions to bidders and specifications may be obtained at the office of the Town Manager, Town Hall, 121 Glen Road, Wilmington, MA 01887.

The awarding authority reserves the right to reject any and all bids and to accept any bids deemed to be in the best interest of the Town of Wilmington.

Reginald S. Stapczynski
O29N5 Town Manager

EXECUTRICE'S SALE OF REAL ESTATE
COMMONWEALTH OF MASSACHUSETTS
THE TRIAL COURT
THE PROBATE AND FAMILY COURT DEPARTMENT
MIDDLESEX Division
Docket No. 86P0749E

Estate of **Stephen J. Pilcher** late of Wilmington in the County of Middlesex.

NOTICE

A petition has been presented in the above-captioned matter praying that for license to sell at private sale - certain real estate of said deceased.

If you desire to object to the allowance of said petition, you or your attorney must file a written appearance in said Court at Cambridge on or before 10:00 in the forenoon on November 24, 1986.

WITNESS, SHEILA E. MCGOVERN, Esquire, First Justice of said Court at Cambridge, the twenty-seventh day of October, in the year of our Lord one thousand nine hundred and eighty-six

Paul J. Cavanaugh, Register
O5 of Probate

ISSUE "S" MISSING

NOT AVAILABLE

NOV 12th – S + SS Sections missing